

LAND CORNER RECORDATION CERTIFICATE

Filing Requirement of Act 74, Mich. PA 1970

For Corners In: Lake _____ (County)	Located In	Corner Code #
1. Public Land Survey	T <u>19N</u> R <u>13W</u>	<u>K-8</u>
	T _____ R _____	_____
2. Property Controlling in Section	S _____ T _____ R _____	_____
	S _____ T _____ R _____	_____
3. Miscellaneous Property in Section	S _____ T _____ R _____	_____
	S _____ T _____ R _____	_____

Register of Deeds Stamp & File Number

4. Lot No: _____ Recorded Plat: _____

5. Private Claims: _____

I, Craig W. McVean, in a field survey on May 16, 2001 do hereby state that under requirements of PA 74, Michigan PA of 1970, the corner points mentioned in lines 1 and 2 above were in conformance with regulations and rules therefore as required in the current manual of survey instructions of the United States Department of the Interior, Bureau of Land Management or by a decree of a Court of Law and/or that the corner points mentioned in lines 3, 4 and 5 above were in conformance with the rules of the Michigan Board of Land Surveyors or by a Decree of a Court of Law; established, re-established, monumented, recovered, found as expressed below:

NOTE: Not more than 2 corners, all in the same town and range, may be recorded on this certificate.

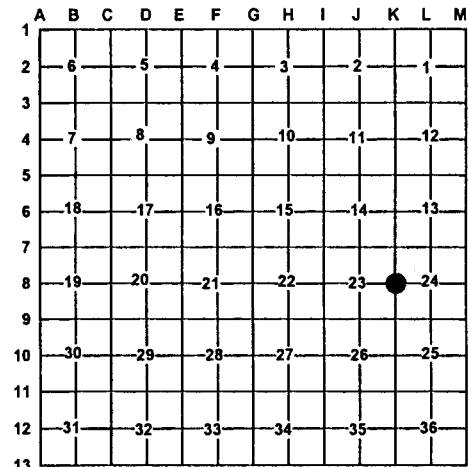

A. Description of original monument and accessories and/or subsequent restoration:

- K-8 - GLO - set 1/4 post - S. Sibley - 1838 - Pine 10" N 4°W 182 L.
Pine 4" S38°E 17L.
- G.N. West - 1908 - found stake set by Cobb.
NBT B. Oak 12" N82° 1/4 ° E 181 1/2 L.
J. Pine 6" S78°W 95 L.
- L.S. Cobb - 1878- broken crockery and glass under stake
P. Pine 7" N68 1/2 °E 91.5 L.
P. Pine 8" S55 1/2 °E 68 L.

B. Description of corner evidence found and/or method applies in restoring or re-establishing corner:

K-8 - 1/4 Corner common to Sec. 23 & 24 - find Pine stake remains, crockery, glass & one piece of iron per Cobb & West. All BT's are gone except found remains of dead 2nd growth Oak Stp. at N82°E 118' that fits West's BT. C/L of N-S Sand Rd. is 35' W. Cobb's and West's position accepted as the best available evidence of the position of the original corner.

C. Description of monument for corner and accessories established to perpetuate locating the position of the corner:

K-8 - Replaced pine stake remains with 4" DNR Alum. cap on 1" X 36" Galv. iron pipe in ring of stones. Placed all found glass, crockery and iron at base of monument as a memorial.
North 1' to set blue Carsonite post
S17°W 19.88' to N&T in W. side 5" R. Pine
S73°W 68.67' to N&T in SE side 4" R. Pine scribed ' XBT'
S38°E 7.86' to N&T in N side 7" J. Pine scribed ' XBT'
N52°W 103.27' to N&T in SW side 10" J. Pine scribed ' XBT'



Signed by: Craig W. McVean
Surveyor's Michigan License No.: 39088

Date 11/26/2001