

MAY 18 1998

SECTION

LIBER 004 PAGE 0136

LAND CORNER RECORDATION CERTIFICATE
Filing Requirement of Act 74, Mich. P.A. 1970

For corners in Lake

Table with columns: Located In: (County), Corner Code #, and rows for Public Land Survey, Property Controlling in Section, and Miscellaneous Property in Sec.

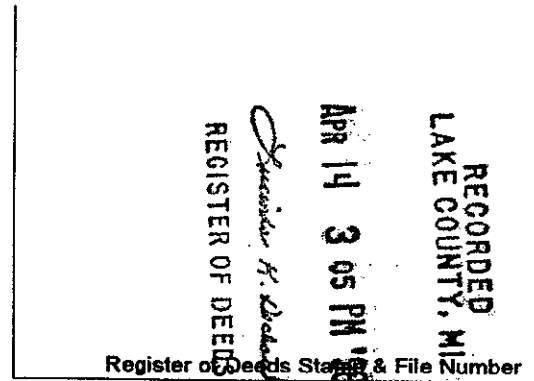

4. Lot No. , Recorded Plat
5. Private Claims

I, Robert L. Wetherell, in a field survey on March 2, 1998 do hereby state that under requirements of P.A. 74, Michigan P.A. of 1970, the corner points mentioned in lines 1 and 2 above were in conformance with regulations and rules therefore as required in the current manual of survey instructions of the United States Department of the Interior, Bureau of Land Management or by a decree of a Court of Law and/or that the corner points mentioned in lines 3, 4 and 5 above were in conformance with the rules of the Michigan Board of Land Surveyors or by a Decree of a Court of Law, established, re-established, monumented, recovered, found as expressed below:

NOTE: Not more than 2 corners, all in the same town and range, may be recorded on this certificate.

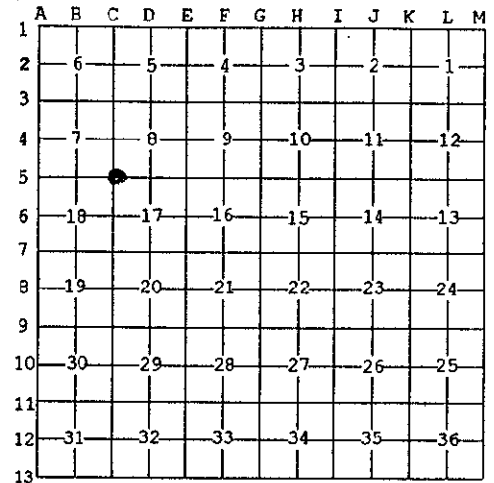

A. Description of original monument and accessories and/or subsequent restoration:

C-5 - Section corner common to Sections 7, 8, 17 & 18, T20N, R12W, North Newkirk Twp., Lake Co., Mi.

- 1838 - S. Sibley, G.L.O. 1974 - Carl Roser, LS 12028 1996 - R.L. Wetherell, LS 24624
#1 - 8" Pine N49°W 6 Links L.C.R.C. - Liber 02, Pg. 237 Survey recorded in Liber 04, Pg. 125
#2 - 6" Pine S14°E 17 Links Found Blass's Iron #4 - 15" B. Oak S72°W 119.31'
1964 - G. Blass, LS 5489 Accessories same as Blass. #6 - 7" J. Pine S45°E 95.14'
Found Iron Fence Post #5 - 18" B. Oak N73°E 83.98'
#3 - 8" J. Pine N24°30'W 93.0' #7 - 16" B. Oak N45°E 96.75'
#4 - 6" B. Oak S65°30'W 119.02'
#5 - 10" B. Oak N67°30'E 83.33'

B. Description of corner evidence found and/or method applied in restoring or reestablishing corner:

C-5 - Section corner common to Sections 7, 8, 17 & 18, T20N, R12W, North Newkirk Twp., Lake Co., Mi.

I found old "T" Iron Fence Post in the center of roads East, West, and North and South.
Condition of the accessories are as follows: #1 Gone, #2 Gone, #3 Found in good condition, #4 Found in good condition, #5 Found in good condition, #6 Found in good condition, #7 Found in good condition,

RATIFIED BY THE LAKE CO. PEER REVIEW GROUP IN ACCORDANCE WITH P.A. 345 CHAIRMAN R.L.W. DATE 4-9-98

C. Description of monument for corner and accessories established to perpetuate locating the position of the corner:

C-5 - Section corner common to Sections 7, 8, 17 & 18, T20N, R12W, North Newkirk Twp., Lake Co., Mi.

I replaced the Fence Post with a 3/4" x 24" re-bar with Lake County Brass Cap, and is accepted as a careful and faithful re-establishment of the position of the original corner.

- 18" B. Oak N73°E 83.75' (60d spike in N. side) #5
7" J. Pine N27°W 92.44' (60d spike in S.W. side)
14" B. Oak S71°W 119.53' (60d spike in N. side) #4
8" J. Pine S51°E 81.25' (60d spike in N. side)
7" J. Pine S45°E 95.14' (60d spike in S.W. side) #6

Signed by Robert L. Wetherell
Surveyor's Michigan License No. 24624

Date 4-14-98

