

# LAND CORNER RECORDATION CERTIFICATE

Filing Requirement of Act 74, Mich. PA 1970

For Corners In:  
 Lake \_\_\_\_\_ Located In \_\_\_\_\_ Corner Code # \_\_\_\_\_  
 (County)

1. Public Land Survey		T _____	R _____		
		T _____	R _____		
2. Property Controlling in Section	S 9	T 20N	R 12W	13	
	S 9	T 20N	R 12W	14	
3. Miscellaneous Property in Section	S _____	T _____	R _____		
	S _____	T _____	R _____		

Register of Deeds Stamp & File Number

4. Lot No: \_\_\_\_\_ Recorded Plat: \_\_\_\_\_

5. Private Claims: \_\_\_\_\_

I, Craig W. McVean, in a field survey on March 25, 2009 do hereby state that under requirements of PA 74, Michigan PA of 1970, the corner points mentioned in lines 1 and 2 above were in conformance with regulations and rules therefore as required in the current manual of survey instructions of the United States Department of the Interior, Bureau of Land Management or by a decree of a Court of Law and/or that the corner points mentioned in lines 3, 4 and 5 above were in conformance with the rules of the Michigan Board of Land Surveyors or by a Decree of a Court of Law; established, re-established, monumented, recovered, found as expressed below:

**NOTE: Not more than 2 corners, all in the same town and range, may be recorded on this certificate.**

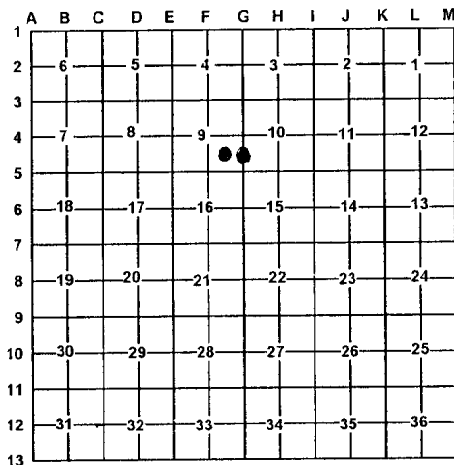

**A. Description of original monument and accessories and/or subsequent restoration:**

13 - None

14 - **1929** - G. H. Johnson - Survey in Sec. 10 shows corner on diagram.  
 - **1974** - LCRC - L. 2, p. 227 - C. F. Roser  
 Set 1" x 35" pipe and cedar post with loc. tag per Standard BLM instructions.  
 1) 18" Oak S25°E 23.0'  
 2) 3" Maple S65°W 5.6'

**B. Description of corner evidence found and/or method applied in restoring or re-establishing corner:**

13 - SE 1/16 Cor. Sec. 9 - Set 2" Alum Cap on 5/8" x 34" rebar per Standard BLM procedure.

14 - S 1/16 Corner common to Sec. 9 & 10 - Fd. 1" iron pipe per Roser. No evidence of Johnson position but Roser set pipe midway between Johnson's Section and 1/4 corners S & N. Witnesses: 1) Good; 2) Gone. 1" iron pipe accepted as the best available evidence of the position of the corner.

**C. Description of monument for corner and accessories established to perpetuate locating the position of the corner:**

13 - Stamped 2" Alum. Cap on 5/8" x 34" iron rebar  
 N1°W 30.08' to set N & T in E. side 7" R. Maple Clp. - 6  
 N63°W 50.21' to set N & T in N. side 11" W. Oak  
 S21°W 50.96' to set N & T in W. side 2" W. Oak  
 N83°E 37.39' to set N & T in N. side 3" Tw. W. Oak  
 Set Blue Carsonite Post with loc. tag 1' SW

14 - 1" I. D. iron pipe  
 ENE 1' to face Cedar post  
 SW 0.2' to steel fence post  
 Set Blue Carsonite Post with loc. tag 1' SW  
 S22°E 23.64' to set N & T in W. side 24" Oak (#1)  
 S65°W 29.73' to set N & T in S. side 12" Oak  
 N7°E 22.38' to set N & T in E. side 5" R. Maple  
 S72°E 27.39' to set N & T in S. side 8" W. Oak

Signed by: \_\_\_\_\_

*Craig W. McVean*

Surveyor's Michigan License No.: \_\_\_\_\_

39088

Date: \_\_\_\_\_

4/21/2009

