

LAND CORNER RECORDATION CERTIFICATE
Filing Requirement of Act 74, Mich. P.A. 1970

For corners in
LAKE

| | | |
|---------------------------------------|-----------------------------|-----------------|
| (County) | Located In: | Corner Code # |
| 1. Public Land Survey | T <u>20N</u> R <u>13W</u> | <u>K-5, L-5</u> |
| | T _____ R _____ | _____ |
| | T _____ R _____ | _____ |
| | T _____ R _____ | _____ |
| 2. Property Controlling in Section | S <u>14</u> T _____ R _____ | <u>2, 6</u> |
| | S _____ T _____ R _____ | _____ |
| 3. Miscellaneous Property in Sec. | S _____ T _____ R _____ | _____ |
| | S _____ T _____ R _____ | _____ |
| 4. Lot No. _____, Recorded Plat _____ | | |
| 5. Private Claims _____ | | |

Register of Deeds Stamp & File Number

I, CARL T. KIISKILA, in a field survey on JUNE 6, 1995, do hereby certify that under requirements of P.A. 74, Michigan P.A. of 1970, the corner points mentioned in lines 1 and 2 above were in conformance with regulations and rules therefore as required in the current manual of survey instructions of the United States Department of the Interior, Bureau of Land Management or by a decree of a Court of Law and/or that the corner points mentioned in lines 3, 4 and 5 above were in conformance with the rules of the Michigan Board of Land Surveyors or by a Decree of a Court of Law; established, re-established, monumented, re-monumented, recovered, found as expressed below:

NOTE: Not more than 4 corners, all in the same town and range, may be recorded on this certificate.

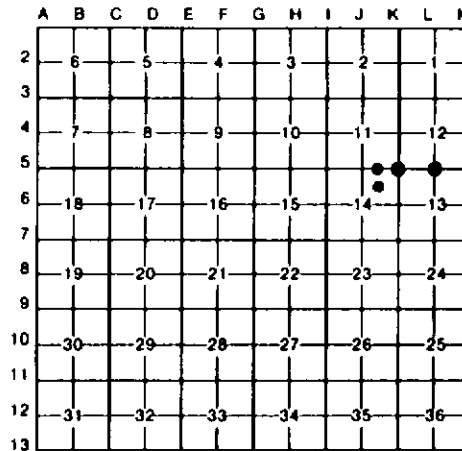

A. Description of original monument and accessories and/or subsequent restoration:

K-5 L-5 2
 (NO EVIDENCE OF G.L.D. CORNER, B.T.'S, LINE TREES & TOPOGRAPHY, AS CALLED OUT IN THE G.L.D. LINE NOTES; UNLESS NOTED IN ITEM "B" BELOW.)

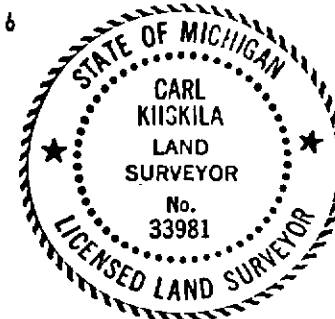

B. Description of corner evidence found and/or method applied in restoring or reestablishing corner:

| | | | |
|---|---|--|---|
| K-5 FD LARGE BOLT FOR NE COR S-14 IN APPROX INTERSEC OF SAND ROADS N-S-E-W. COR FITS 1982 CERT OF SURVEY BY R.WETHERELL, (L1 2, PG 502). | L-5 FD PIPE FOR N 1/4 COR SEC 13. OLD CEDAR POST ON GROUND, W/B.WIRE FN REMAINS TO W & N, IS 33'+/- NORTH. | 2 ESTABLISHED NW COR OF NE 1/4 - NE 1/4 SEC 14 PER STANDARD BLM PROCEDURE. CTR OF E-W SAND ROAD IS SOUTH 7'. COR FITS R.WETHERELL CERT. (L.2, P.502). | 6 ESTABLISHED THE CTR OF NE 1/4 OF S-14 PER STANDARD BLM INSTRUCTIONS. COR FITS R.WETHERELL 1983 SEC SUBD. COR IS IN APPROX LINE WITH CTR OF WINDING TRAIL TO E AND S. AND IS 24'+/- N OF CTR WINDING TRAIL TO WEST. |
|---|---|--|---|

C. Description of monument for corner and accessories established to perpetuate locating the position of the corner:

| | | | |
|--|--|--|---|
| K-5 FD 1 1/4" SQ HEAD BOLT. #9" R PINE N30°W 59.67' #9" R PINE N65°W 69.18' POWER POLE S45°E 45.04 #3" J PINE S40°W 48.37' #PS R.WETHERELL 1984 MIT. | L-5 FD 1 1/4" PIPE 1' NORTH OF CTR E-W B.TOP RD. #13" W OAK N15°E 26.98' #14" B OAK S15°E 53.28' #17" B OAK S20°W 47.22' SET CED POST W/ LOC TAG. SOUTH 33' | 2 DR 5/8" X 34" REROD W/RLS CAP. POWER POLE N80°W 63.23' #3" W OAK N40°E 23.7' #5" J PINE S25°E 31.5' #14"CLP 5-B OAK S15°W 32.4' SET CED POST W/ LOC TAG. SOUTH 33' | 6 DR 5/8" X 34" REROD W/PS CAP. SET CED POST W/LOC TAG. #10" R PINE N45°E 46.9' #8" R PINE S45°E 49.4' #8" R PINE S50°W 56.0' FD 1/2" REROD, ADDED CED POST. WEST 1001.25' |
|--|--|--|---|

#RLS G. BLASS MIT.

Signed by Carl T. Kiiskila Date 5-16-97

Surveyor's Michigan License No. 33981