

LAND CORNER RECORDATION CERTIFICATE
Filing Requirement of Act 74, Mich. P.A. 1970

For corners in
LAKE

(County)	Located In:	Corner Code #
1. Public Land Survey	T 20N R 13W	I-10, J-11
	T R	K-10, K-11
	T R	
	T R	
2. Property Controlling in Section	S T R	
	S T R	
3. Miscellaneous Property in Sec.	S T R	
	S T R	

Register of Deeds Stamp & File Number

4. Lot No. _____, Recorded Plat _____
 5. Private Claims _____

I, CARL T. KIISKILA, in a field survey on JUNE 28, 1994, do hereby certify that under requirements of P.A. 74, Michigan P.A. of 1970, the corner points mentioned in lines 1 and 2 above were in conformance with regulations and rules therefore as required in the current manual of survey instructions of the United States Department of the Interior, Bureau of Land Management or by a decree of a Court of Law and/or that the corner points mentioned in lines 3, 4 and 5 above were in conformance with the rules of the Michigan Board of Land Surveyors or by a Decree of a Court of Law; established, re-established, monumented, re-monumented, recovered, found as expressed below:

NOTE: Not more than 4 corners, all in the same town and range, may be recorded on this certificate.

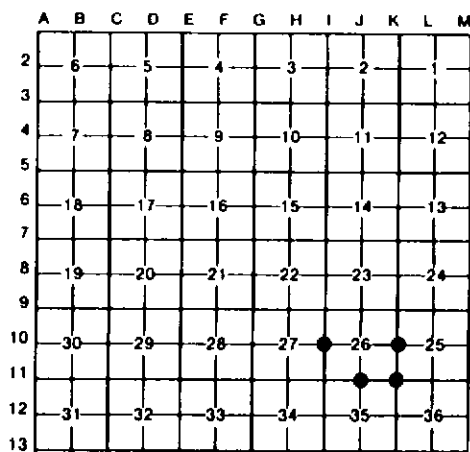

A. Description of original monument and accessories and/or subsequent restoration:

(NO EVIDENCE OF G.L.O. CORNER, B.T.'S, LINE TREES & TOPOGRAPHY, AS CALLED OUT IN THE G.L.O. LINE NOTES; UNLESS NOTED IN ITEM "B" BELOW.)



B. Description of corner evidence found and/or method applied in restoring or reestablishing corner:

I-10 FD 1/2" REROD FOR W 1/4 COR S-26. COR FITS MIDWAY & ON LINE BETWEEN FD SEC COR S 1/2 MILE N & S. CTR OF N-S GRAVEL RD IS 3' W. CTR OF TRAIL TO EAST IS 7' SOUTH.	J-11 FD FENCE POST IRON FOR N 1/4 COR SEC 35. COR WAS FD & ACCEPTED BY G.BLASS IN 1956. COR FITS R.WETHERELL SURVEY DATA IN SEC 26 & C.COLE CERT OF SURVEY LI 01, PG 180.	K-10 REESTABLISHED W 1/4 COR S-25 MIDWAY & ON LINE BETWEEN FD SEC COR'S 1/2 MI N & S. COR FITS SURVEY INFO PER LAKE STATES ENG FOR SEC 26. M-37 IS 510 '+/- WEST.	K-11 FD FN POST FOR SW COR S-25. COR FOUND IN 1956 BY G.BLASS FROM MI ST HIGHWAY DEPT WITS. FD ALL THREE G.BLASS WIT (NOW ALL DEAD), FIT VERY GOOD. CTR OF TRAIL S-NNE IS 60'+/- WEST.
---	---	---	--

C. Description of monument for corner and accessories established to perpetuate locating the position of the corner:

I-10 FD BENT 1/2" X 18" REROD. REPL'D WITH 5/8" X 34" REROD. 8" W OAK N78°E 45.9' 114" W OAK S70°E 44.48' 10" R PINE S70°W 33.7' 10" R PINE N70°W 34.9' SET CED POST W/ LOC TAG EAST 33' FD ROD W/PS CAP EAST 32.97' *WIT BY OTHERS.	J-11 FD OLD FN POST IR IN CTR E-W SAND ROAD 15" J PINE N15°W 41.00' 11" W OAK S05°E 21.75' 13" W OAK S50°W 34.60' SET CED POST W/ LOC TAG. SOUTH 33' *RLS G.BLASS 1956 WIT.	K-10 SET DNR MON & CEDAR POST. 3" B CHERRY NORTH 20.0' 5" W OAK N50°E 37.8' 4" W OAK S75°E 6.9' 2" B CHERRY S70°W 41.7'	K-11 FD FN POST IR IN CTR E-W SAND ROAD. 10" W PINE N10°W 108.8' 4" W PINE N45°E 96.4' 10" J PINE S25°E 39.2' 11" TW MAPLE S35°W 74.8' SET CED POST W/ LOC TAG. NORTH 33'
--	---	---	---

Signed by Carl T. Kiiskila Date 5-16-97

Surveyor's Michigan License No. 33981