

Witnesses to North  $\frac{1}{8}$  Corner  
in NW  $\frac{1}{4}$  of Sec 34, T6N, R9E

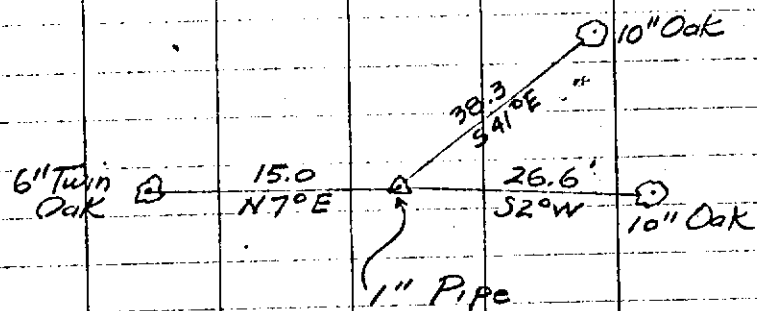

NOTES

12/20/46

Starting at the section corner  
common to sections  $\frac{28}{33}$ / $\frac{27}{34}$  and  
chained due east  $\frac{1}{2}$  mile  
to old fence line going SOUTH.

0+0 Intersections of N&S and E&W Rds

26+38.0 Fence SOUTH

13+19.0 Set  $\frac{1}{8}$  CORNER & witnessed

1" iron pipe in center of old Road

0+0 Starting at  $\frac{1}{4}$  corner  $\frac{1}{2}$

mile EAST of  $\frac{28}{33}$ / $\frac{27}{34}$  T6N, R9E, going SOUTH.

19+06 Cross old Road

26+51 Intersect  $\frac{1}{4}$  line from East

76.7' East to iron pin (Lot corner)

Starting at North  $\frac{1}{8}$  Corner in  
NW  $\frac{1}{4}$  Section 34.

0+0.0  $\frac{1}{8}$  CORNER - 1" iron pipe

5+08.4 Wooden Stake, transit point

Gully

12+81.4 Stake, transit point. Top bank

13+42.0 SET  $\frac{1}{8}$  Post. Square Post.

16+28.0 SET Meander Post. Square Post.

17+34 EDGE LAKE (Approx.)

Cold, windy

Floyd Stevens, and one helper  
assisted in this survey. Stevens is  
Area Manager of Ortonville Rec. Area.

Found 2 iron pins along old E&W  $\frac{1}{4}$  line  
LAPEER fence