

**SURVEY &
REMONUMENTATION**

APR 28 1995

COMMISSION

**LAND CORNER RECORDATION CERTIFICATE
Filing Requirement of Act 74, Mich. P.A. 1970**

For corners in

<u>Lapeer</u> (County)	Located In: Almont Township	Corner Code # I-3
1. Public Land Survey	T <u>6N</u> R <u>12E</u>	<u>I-3</u>
	T <u> </u> R <u> </u>	<u> </u>
	T <u> </u> R <u> </u>	<u> </u>
	T <u> </u> R <u> </u>	<u> </u>
2. Property Controlling in Section	S <u> </u> T <u> </u> R <u> </u>	<u> </u>
	S <u> </u> T <u> </u> R <u> </u>	<u> </u>
3. Miscellaneous Property in Sec.	S <u> </u> T <u> </u> R <u> </u>	<u> </u>
	S <u> </u> T <u> </u> R <u> </u>	<u> </u>

RECEIVED FOR RECORD

94 DEC 29 AM 10:20

LIBER NO. 05 PAGE NO. 194

REGISTER OF DEEDS
LAPEER COUNTY, MICHIGAN

Register of Deeds Stamp & File Number

4. Lot No. _____, Recorded Plat _____
5. Private Claims _____

I, Shelby W. Money, in a field survey on 11-14, 1994 do hereby certify that under requirements of P.A. 74, Michigan P.A. of 1970, the corner points mentioned in lines 1 and 2 above were in conformance with regulations and rules therefore as required in the current manual of survey instructions of the United States Department of the Interior, Bureau of Land Management or by a decree of a Court of Law and /or that the corner points mentioned in lines 3, 4 and 5 above were in conformance with the rules of the Michigan Board of Land Surveyors or by a Decree of a Court of Law; established, re-established, monumented, re-monumented, recovered, found as expressed below:

NOTE: Not more than 4 corners, all in the same town and range, may be recorded on this certificate.

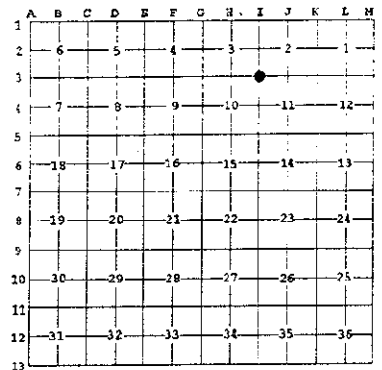

A. Description of original monument and accessories and/or subsequent restoration:

- Joseph Wampler, D.S. in 1817 pages 556 - 560 set post. No witnesses left.
- Survey recorded by Robert Kay, P.S. 14096 on 10-27-76 in liber 3, page 871, of surveys as an unknown.
- LCRC recorded by Harold Eirich, P.S. 18986 on 2-15-79 in liber 3, page 505, of corners as 1/2" iron.
- Survey recorded by James Beck, P.S. 21559 on 4-6-78 in liber 4, page 657, of surveys as a found unknown.
- Survey recorded by Robert Kay, P.S. 14096 on 7-20-78 in liber 4, page 745, of surveys as a found 1/2" iron.
- Survey recorded by Earl Gravlin P.S. 23510 on 12-13-78 in liber 5, page 102, of surveys as a found 1/2" iron bar.
- Survey recorded by Ray Davis, P.S. 22430 on 12-9-93 in liber 10, page 287, of surveys as a found 1/2" iron bar.

B. Description of corner evidence found and/or method applied in restoring or reestablishing corner:

Found two 1/2" rebar right next to each other, pulled both, one quite bent. replaced straight iron. Iron in center of gravel intersection. Hollow Corners Road East and West, Kidder Road South. No occupation to the North.

Witnesses: from items 3, 4 and 6 above Distances: East to J-3 2795.94'
N 50° W 33.98' 20: Maple West to H-3 2653.01'
S 30° W 54.10' Telephone pole North to I-2 2619.15'

from item 5 above Witnesses from item 7 above
N 40° W 35.12' Nail 26" Maple N 50° W 35.15' PK nail in 22" maple
S 30° E 54.10' PK nail in telephone pole.

C. Description of monument for corner and accessories established to perpetuate locating the position of the corner:

Placed standard Lapeer County Remonumentation cap stamped "I-3 30092" on new 1/2" rebar at saame location

- Az 55° 53.89' Set nail with Lapeer County tag in Northwest face of utility pole.
- Az 110° 81.11' Set nail with Lapeer County tag in North face utility pole.
- Az 160° 54.09' Found Nail, set nail with Lapeer County tag in North face utility pole.
- Az 310° 35.16' Found nail, set nail with Lapeer County tag in Southwest face 24" Maple

Signed by Shelby W. Money Date 12/23/94
Surveyor's Michigan License No. 30092

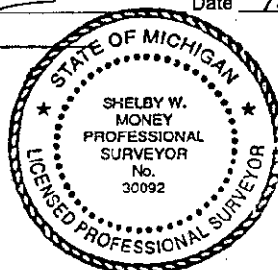

FORM APPROVED BY MICHIGAN STATE BOARD OF LAND SURVEYORS, JAN. 28, 1971
REVISED MAY 14, 1975
REVISED JAN. 1983

PEER GROUP
APPROVED LAND CORNER
PA 345 OF 1990
LAPEER COUNTY

RAY DAVIS P.S. CO. SURVEYOR
DATE 12-28-94