

**MAR 15 2000**

**LAND CORNER RECORDATION CERTIFICATE**  
 Filing Requirement of Act 74, Mich. P.A. 1970

For corners in **SECTION**

Leelanau <small>(County)</small>	Located In:	Corner Code #
1. Public Land Survey	T 31N R 11W	E-5 (Leelanau)
	T _____ R _____	_____
	T _____ R _____	_____
	T _____ R _____	_____
2. Property Controlling in Section	S _____ T _____ R _____	_____
	S _____ T _____ R _____	_____
3. Miscellaneous Property in Sec.	S _____ T _____ R _____	_____
	S _____ T _____ R _____	_____

Barbara Kirt 12/29/99  
 Leelanau Res of Deeds 4:11 pm  
 BTK Feet 9.00  
 04B00002 P0350 Page 1 of 1

#653

**Register of Deeds Stamp & File Number**

4. Lot No. \_\_\_\_\_, Recorded Plat \_\_\_\_\_

5. Private Claims \_\_\_\_\_

I, David T. Rowe, in a field survey on November 30, 1999 do hereby state that under requirements of P.A. 74, Michigan P.A. of 1970, the corner points mentioned in lines 1 and 2 above were in conformance with regulations and rules therefore as required in the current manual of survey instructions of the United States Department of the Interior, Bureau of Land Management or by a decree of a Court of Law and /or that the corner points mentioned in lines 3, 4 and 5 above were in conformance with the rules of the Michigan Board of Land Surveyors or by a Decree of a Court of Law; established, re-established, monumented, recovered, found as expressed below:

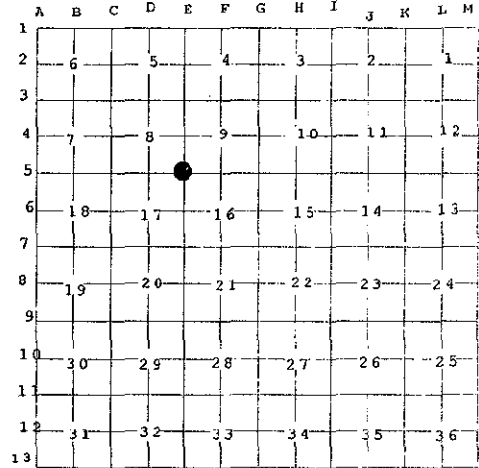

**NOTE: Not more than 2 corners, all in the same town and range, may be recorded on this certificate.**

**A. Description of original monument and accessories and/or subsequent restoration:**

E-5: Corner Common to Sections 8, 9, 16 and 17:

G.L.O. Notes: 1851 Set Post. 9" Beech N32°W 11 lks., 9" Beech S32°E 31 lks.

County Records: 1990 J. Korr, Fd. Iron and cap # 13026. Twin 8" Spruce S32°E 72.81', 12" Maple N55°E 42.57', 12" W. Pine S53°W 25.62', 16" Maple N3°W 41.48'.

1994 N. O'Non, Fd. ½" iron rod with # 13026. 28" Maple with Disc # 24600 North 41.45', Nail in Maple root N43°W 32.86', 20" Maple N55°E 42.56', 10" Pine S62°W 31.17', ½" iron rod N25°W 16.69'.

1997 N. O'Non, Same.

**B. Description of corner evidence found and/or method applied in restoring or reestablishing corner:**

E-5: Corner Common to Sections 8, 9, 16 and 17:

Fd. # 13026 capped Re-Rod 6' S. of centerline E-W gravel road and 71.5' E. of centerline M-22.

**APPROVED LAND CORNER**  
**P.A. 345 OF 1990**  
**LEELANAU COUNTY**

DATE: 11-30-99

COUNTY REP. N. O'Non

**C. Description of monument for corner and accessories established to perpetuate locating the position of the corner:**

E-5: Corner Common to Sections 8, 9, 16 and 17:

Found # 13026 capped Re-Rod accepted as a careful and faithful re-establishment of the position of the original corner by the Leelanau County Peer Group, November 30, 1999 and replaced with ¾" i.d. galvanized 36" long iron pipe with a stamped brass cap in a monument box 0.4' below surface.

**Witnesses:**

- North 41.50' Fd. Spike with Tag # 24600 W. Face 24" Maple
- N40°E 32.87' Fd. Nail SE. Root of 18" Maple
- S31°E 72.85' Fd. P.K. Nail E. Face Twin 8" Balsam Fir
- N60°W 31.18' Fd. Nail E. Face 12" R. Pine
- S51°W 25.57' Fd. Spikewith Tag # 24600 W. Face 12" R. Pine
- N55°E 42.60' Fd. Spike NW. Face Blazed 16" Maple

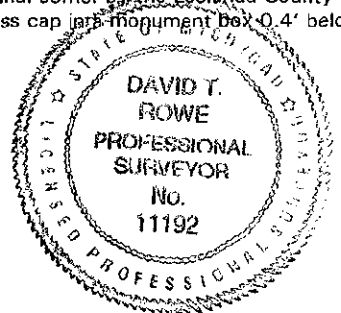

Signed by David T. Rowe

Date DEC 22, 1999

Surveyor's Michigan License No. 11192