

**SURVEY & MONUMENTATION**

MAR 15 2000

**LAND CORNER RECORDATION CERTIFICATE**  
 Filing Requirement of Act 74, Mich. P.A. 1970

**SECTION**

For corners in

Leelanau (County)	Located In:	Corner Code #
1. Public Land Survey	T 31N R 11W	I-4 (Leelanau)
	T R	
	T R	
	T R	
2. Property Controlling in Section	S T R	
	S T R	
3. Miscellaneous Property in Sec.	S T R	
	S T R	

Barbara Kirt 12/29/99  
 Leelanau Reg of Deeds 4:07 pm  
 BJK Fee: 9.00  
 04B00002 P0341 Page 1 of 1  
 #644  
 Register of Deeds Stamp & File Number

4. Lot No. \_\_\_\_\_, Recorded Plat \_\_\_\_\_  
 5. Private Claims \_\_\_\_\_

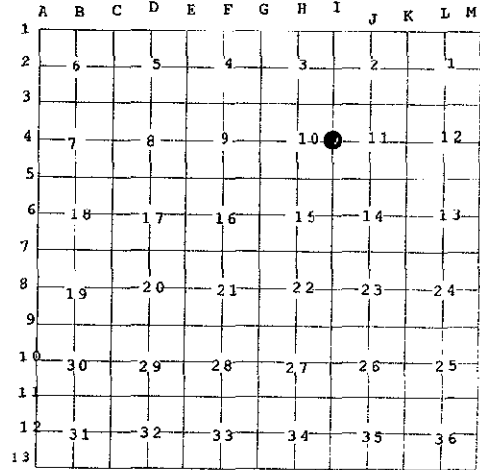

I, David T. Rowe, in a field survey on November 30, 1999 do hereby state that under requirements of P.A. 74, Michigan P.A. of 1970, the corner points mentioned in lines 1 and 2 above were in conformance with regulations and rules therefore as required in the current manual of survey instructions of the United States Department of the Interior, Bureau of Land Management or by a decree of a Court of Law and /or that the corner points mentioned in lines 3, 4 and 5 above were in conformance with the rules of the Michigan Board of Land Surveyors or by a Decree of a Court of Law; established, re-established, monumented, recovered, found as expressed below:

**NOTE: Not more than 2 corners, all in the same town and range, may be recorded on this certificate.**

**A. Description of original monument and accessories and/or subsequent restoration:**

I-4: ¼ Corner Common to Sections 10 and 11:

- G.L.O. Notes: 1851 Set ¼ Section Post in Swamp. 8" W. Cedar N17°W 15 lks., 18" B. Ash S4°E 9 lks.
- County Records: 1830's H. Brehmer, Surveyors Book 3, Page 133. Set Iron Pipe. 4" Hemlock N60°W 36.8', P. Pole N50°E 61.2', 4" Elm S15°W 13.2', 57' W. of Railroad and in centerline of E-W road.
- 1980's R.M. Harris, Fd. ½" iron pipe. P. Pole S33°E 39.42', 8" Cedar S54°W 31.37', 10" Hemlock N66°W 65.76', 5" Cedar N24°W 25.04'.
- 1997 N. O'Non, Fd. ½" iron pipe. P. Pole S33°E 39.34', 8" Cedar S61°W 31.37', 10" Hemlock N51°W 35.43', 14" Cedar N26°W 26.99'.
- 1998 C. Pullen, Fd. ½" iron with broken cap in centerline Indian Beach Road and 15' ± W. of O.H. Powerline. S04°W 6" Cedar 53.34', S34°E P. Pole 39.28', N02°E P. Pole 58.92', N46°W 8" Hemlock 37.22'.

**B. Description of corner evidence found and/or method applied in restoring or reestablishing corner:**

I-4: ¼ Corner Common to Sections 10 and 11:

- Fd. ½" iron pipe 2.5' below road surface in centerline of Indian Beach Road 57' W. of old Railroad grade.

**APPROVED LAND CORNER**  
**P.A. 345 OF 1990**  
**LEELANAU COUNTY**

DATE: 11-30-99

COUNTY REP. [Signature]

**C. Description of monument for corner and accessories established to perpetuate locating the position of the corner:**

I-4: ¼ Corner Common to Sections 10 and 11:

- Found ½" iron pipe accepted as a careful and faithful re-establishment of the position of the original corner by the Leelanau County Peer Group, November 30, 1999 and replaced with ¾" i.d. galvanized 36" long iron pipe with a stamped brass cap in a monument box.

**Witnesses:**

- S31°E 39.33' Fd. Spike W. Face P. Pole
- N42°W 37.20' Fd. Spike SW. Face 6" Hemlock
- N05°W 58.93' Fd. Nail W. Face P. Pole 5" above ground
- N66°W 65.85' Fd. Nail S. Face 14" Hemlock
- S08°W 53.24' Fd. Spike E. Face Twin 6" Cedar

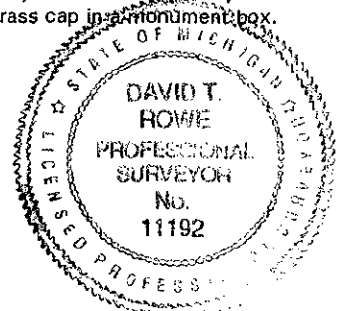

Signed by David T. Rowe  
 Surveyor's Michigan License No. 11192

Date Dec 22, 1999