

**SURVEY &
REMONUMENTATION**

MAR 15 2000

**LAND CORNER RECORDATION CERTIFICATE
Filing Requirement of Act 74, Mich. P.A. 1970**

SECTION

For corners in

<u>Leelanau</u> (County)	Located In:	Corner Code #
1. Public Land Survey	<u>T 32N R 11W</u>	<u>K-8 (Leelanau)</u>
	T _____ R _____	_____
	T _____ R _____	_____
	T _____ R _____	_____
2. Property Controlling in Section	S _____ T _____ R _____	_____
	S _____ T _____ R _____	_____
3. Miscellaneous Property in Sec.	S _____ T _____ R _____	_____
	S _____ T _____ R _____	_____

Barbara Kirt 12/29/99
Leelanau Reg of Deeds 4:08 pm
BJK Feet 9.00
04600002 P0343 Page 1 of 1

#646

Register of Deeds Stamp & File
Number

4. Lot No. _____, Recorded Plat _____

5. Private Claims _____

I, David T. Rowe, in a field survey on December 8, 1999 do hereby state that under requirements of P.A. 74, Michigan P.A. of 1970, the corner points mentioned in lines 1 and 2 above were in conformance with regulations and rules therefore as required in the current manual of survey instructions of the United States Department of the Interior, Bureau of Land Management or by a decree of a Court of Law and /or that the corner points mentioned in lines 3, 4 and 5 above were in conformance with the rules of the Michigan Board of Land Surveyors or by a Decree of a Court of Law; established, re-established, monumented, recovered, found as expressed below:

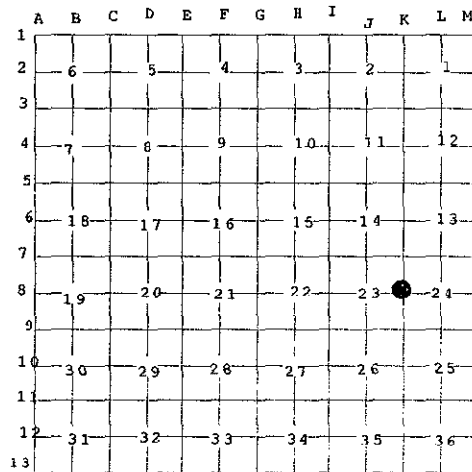

NOTE: Not more than 2 corners, all in the same town and range, may be recorded on this certificate.

- A. Description of original monument and accessories and/or subsequent restoration:
K-8: ¼ Corner Common to Sections 23 and 24:
G.L.O. Notes: 1851 Set ¼ Section Post. 10" Sugar N14°W 22 lks., 10" Sugar South 4 lks.
County Records: 1905 Greene Brothers, Stone
1993 R.M. Harris, Fd. Iron rod and cap # 10681
1998 N. O'Non, Fd. 5/8" iron rod with cap # 10681 adjacent to South side Fence Post. 24" Locust N59°E 41.53', 14" Ash N78°W 81.97', SW. Corner of Westerly Stone Gate Post N31°W 40.38'. On centerline Howell Road to South.

**APPROVED LAND CORNER
P.A. 345 OF 1990
LEELANAU COUNTY**
DATE: 12-14-99
COUNTY REP. [Signature]

- B. Description of corner evidence found and/or method applied in restoring or reestablishing corner:
K-8: ¼ Corner Common to Sections 23 and 24:
Fd. # 10681 capped 5/8" Re-Rod on S. end of Corner Fence Post. Fence N. and E. on centerline Howell Rd. to S. and on centerline Ottis Rd. to W.

- C. Description of monument for corner and accessories established to perpetuate locating the position of the corner:
K-8: ¼ Corner Common to Sections 23 and 24:
Found # 10681 capped Re-Rod accepted as a careful and faithful re-establishment of the position of the original corner by the Leelanau County Peer Group, December 14, 1999 and replaced with ¾" galvanized 36" long iron pipe with a stamped brass cap.

Witnesses:
N33°W 40.38' SW. Corner of Westerly Stone Gate
N80°W 82.00' Fd. D.H. Nail and Washer S. Face 14" Ironwood
N65°E 41.53' Fd. Nail in SE. Face 24" Locust
S30°W 21.68' Center of E. Face of Road Sign Post (0.5' above ground)

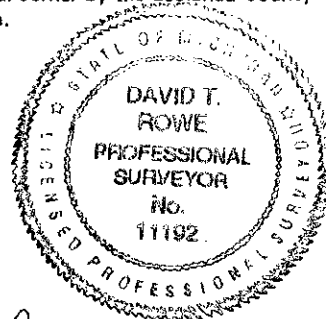

Signed by David T. Rowe
Surveyor's Michigan License No. 11192

Date Dec 22, 1999