

**SURVEY & REMONUMENTATION**

**JAN 15 1998**

Filed under Remonumentation Act 345 of 1990

**LAND CORNER RECORDATION CERTIFICATE**

Filing Requirement of Act 74, Mich. P.A. 1970

**LIBER 1 PAGE 221**

**SECTION**

For corners in

Lenawee (County)	Located In:	Corner Code #
1. Public Land Survey	T - 8 - S R - 3 - E	D - 7
	T _____ R _____	_____
	T _____ R _____	_____
	T _____ R _____	_____
2. Property Controlling in Section	S _____ T _____ R _____	_____
	S _____ T _____ R _____	_____
3. Miscellaneous Property in Sec	S _____ T _____ R _____	_____
	S _____ T _____ R _____	_____

STATE OF MICHIGAN  
LENAWEE COUNTY  
FILED

5 NOV 97 11:57 A.M.

VICTORIA J. DANIELS  
REGISTER OF DEEDS

Register of Deeds Stamp & File Number

4. Lot No. \_\_\_\_\_, Recorded Plat \_\_\_\_\_  
5. Private Claims \_\_\_\_\_

I, Glenn E. Richard, in a field survey on October 23, 19 97, do hereby certify that under requirements of P.A. 74, Michigan P.A. of 1970, the corner points mentioned in lines 1 and 2 above were in conformance with regulations and rules therefore as required in the current manual of survey instructions of the United States Department of the Interior, Bureau of Land Management or by a decree of a Court of Law and/or that the corner points mentioned in lines 3, 4 and 5 above were in conformance with the rules of the Michigan Board of Land Surveyors or by a Decree of a Court of Law; established, re-established, monumented, re-monumented, recovered, found as expressed below:

	A	B	C	D	E	F	G	H	I	J	K	L	M
1													
2	6	5	4	3	2	1							
3													
4	7	8	9	10	11	12							
5													
6	18	17	16	15	14	13							
7		●											
8	19	20	21	22	23	24							
9													
10	30	29	28	27	26	25							
11													
12	31	32	33	34	35	36							
13													

**NOTE: Not more than 4 corners, all in the same town and range, may be recorded on this certificate.**

A. Description of original monument and accessories and/or subsequent restoration:

G.L.O. 1824, John Mullett set 1/4 sec post Hickory 12 N 38 W 7 Lynn 6 S 38 E 8  
May 1871 B. Kent found stake and bricks  
J.L. Richard's record is a copy of B. Kent  
1972 Assoc. Eng. & Surveyors dug through the pavement and found a iron pipe. I replaced it with a 3/4" X 4' iron pipe and recorded it in L 1, P 139 spike in 16" dead Elm North 48.35  
1981 Walter E. Frazier & Assoc. Found iron pipe  
1991 Mannik & Smith Engineers found 1" iron pipe  
1993 The road was re-constructed

B. Description of corner evidence found and/or method applied in restoring or reestablishing corner:

Oct. 23, 1997 Found 1" X 15" iron pipe in monument box over iron pipe and bricks 2 1/2' deep. It checked record distance to NW corner Section 20 and angle from W 1/4 corner to NW corner to N 1/4 corner of Section 20 as measured by W.E. Frazier and Associates in 1981.

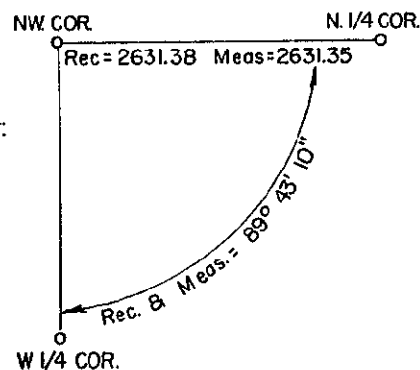

C. Description of monument for corner and accessories established to perpetuate locating the position of the corner:

3/4" X 3' iron pipe capped GER 13040 in monument box and is accepted as the best available evidence of the position of the original corner.

Found nail & disc in face of 16" Basswood North 47.52  
Found spike in East side of 16" dead Basswood North 48.29  
dbl. hd nail & disc in 10" Twin Hackberry North 56.51  
dbl. hd. nail & disc in 16" Walnut S 80 E 210.84  
Cut "X" in concrete on east side of Beehive C.B. S 80° W 148.02  
Re-rod on top of ditch bank south 33.96



Ratified by Peer Group in accordance with P.A. 345 Co. Rep. Glenn E. Richard Date October 28, 1997

Signed by Glenn E. Richard Date Nov. 3, 1997  
Glenn E. Richard

Surveyor's Michigan License No. 13040