

**LAND CORNER RECORDATION CERTIFICATE**  
**Filing Requirement of Act 74, Mich. P.A. 1970**

For corners in

Luce	Located In:	Corner Code #
<small>(County)</small>		
1. Public Land Survey	T ___ R ___	_____
	T ___ R ___	_____
	T ___ R ___	_____
	T ___ R ___	_____
2. Property Controlling in Section	S <u>30</u> T <u>49N</u> R <u>9W</u>	<u>2</u>
	S <u>30</u> T <u>49N</u> R <u>9W</u>	<u>14</u>
3. Miscellaneous Property in Sec.	S ___ T ___ R ___	_____
	S ___ T ___ R ___	_____

Register of Deeds Stamp & File Number

4. Lot No. \_\_\_\_\_, Recorded Plat \_\_\_\_\_  
 5. Private Claims \_\_\_\_\_

14 Nov 25 2001  
 2 Dec 03 2001

I, Stephan J. Szyszkoski, in a field survey on \_\_\_\_\_, 20\_\_ do hereby state that under requirements of P.A. 74, Michigan P.A. of 1970, the corner points mentioned in lines 1 and 2 above were in conformance with regulations and rules therefore as required in the current manual of survey instructions of the United States Department of the Interior, Bureau of Land Management or by a decree of a Court of Law and /or that the corner points mentioned in lines 3, 4 and 5 above were in conformance with the rules of the Michigan Board of Land Surveyors or by a Decree of a Court of Law; established, re-established, monumented, recovered, found as expressed below.

**NOTE:** Not more than 2 corners, all in the same town and range, may be recorded on this certificate.

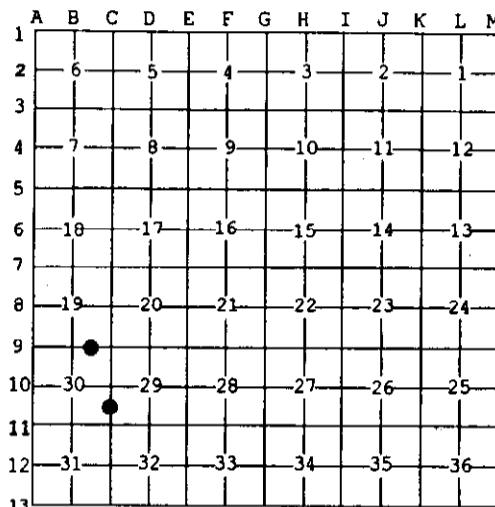

**A. Description of original monument and accessories and/or subsequent restoration:**  
 (2-Sec. 30) East 1/16 between Sections 19 & 30. Not established in the original survey.  
 (14-Sec. 30) South 1/16 between Sections 29 & 30. Not established in the original survey.

**B. Description of corner evidence found and/or method applied in restoring or reestablishing corner:**

(2-Sec. 30) Established the corner midway and on a line of mean true bearing between Quarter and Section corners of record 1320.99' west and east. The corner falls on the northerly bank of the East Branch of the Two Hearted River.  
 (14-Sec. 30) Established the corner midway and on a line of mean true bearing between Quarter and Section corners of record 1328.17' north and south. The top of the west bank of the East Branch of the Two-Hearted River is 38' East of the corner.

**C. Description of monument for corner and accessories established to perpetuate locating the position of the corner:**

(2) Set 1"IDx36" I.pipe with 4" alum. MDNR cap. Blazed, scribed, and set measuring nails in: 8" Balsam N33E 34.1' "E1/16 BT" 8" Maple N14E 42.5' do 14" Spruce N03W 17.0' do 12" Maple N17W 10.6' do Set Cedar post adjacent. Bearings are magnetic. Distances are to nail with tag.	(14) Set 1"IDx36" I.pipe with 4" alum. MDNR cap. Blazed, scribed, and set measuring nails in: 14" Maple S38W 19.3' "S1/16 BT" 6" Balsam S20E 22.4' do 10" Maple N66E 16.1' do 18" Maple N35W 58.15' do Placed cedar post adjacent. Bearings are magnetic. Distances are to nail with tag.
---	--

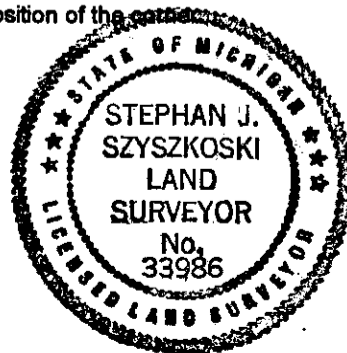

Signed by Stephan J. Szyszkoski  
 Surveyor's Michigan License No. 33986

Date 8/15/02