

FILED

9

OCT 16 11 42 AM '95

LAND CORNER RECORDATION CERTIFICATE
Filing Requirement of Act 74, Mich. P.A. 1970

NANCY HAVILAND
REGISTER OF DEEDS
LIVINGSTON COUNTY, MI
48843

corners in

LIVINGSTON Located In: Corner Code ##
(County)

Public Land Survey T 2N R 3E F-11
T _____ R _____
T _____ R _____
T _____ R _____

Property Controlling S _____ T _____ R _____
in Section S _____ T _____ R _____
Miscellaneous S _____ T _____ R _____
Property in Sec. S _____ T _____ R _____

L.S.C.#483m

Register of Deeds Stamp & File Number

Lot No. _____, Recorded Plat _____
Private Claims _____

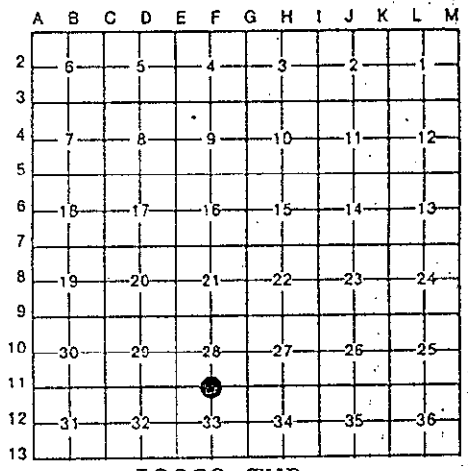

IOSCO TWP.

SURVEY &
REMONUMENTATION

NOV 27 1995

COMMISSION

DARRELL HUGHES, in a field survey on FEB. 22
JANUARY 11, 1995

hereby certify that under requirements of P.A. 74, Michigan P.A. of 1970, the corner points mentioned in lines 1 and 2 above were in conformance with regulations and rules therefore as required in the current manual of survey instructions of the United States Department of the Interior, Bureau of Land Management or by a decree of a Court of Law and/or that the corner points mentioned in lines 3, 4 and 5 above were in conformance with the rules of the Michigan Board of Land Surveyors or by a Decree of a Court of Law; established, re-established, monumented, re-monumented, recovered, found as pressed below:

NOTE: Not more than 4 corners, all in the same town and range, may be recorded on this certificate.

Description of original monument and accessories and/or subsequent restoration:
GLO: 1825, Sylvester Sibley, Deputy Surveyor
Tamarack 4", South 73 degrees East, 50 links
Tamarack 7", North 18-1/2 degrees East, 108 links

Description of corner evidence found and/or method applied in restoring or reestablishing corner:
Found 1/2 inch iron pipe

*Additional descriptions and historical information on back of this sheet

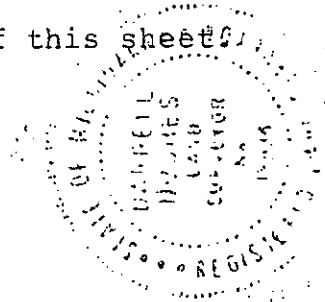

Description of monument for corner and accessories established to perpetuate locating the position of the corner:
F-11, T2N, R3E, IOSCO, replaced existing corner with 1-1/4" X 36" iron pipe, affixed with 2" dia. brass disk. Disk stamped "Livingston Co. Monumentation Corner, 19834" and is accepted as a careful and faithful reestablishment of the position of the original corner.
004 Deg. 33.00' found 1/2" iron rod/ cap no. 19834.
299 Deg. 77.97' set nail/tag SW/S 12" Poplar.
004 Deg. 43.32' set nail/tag W/S 8" dia. wood corner fence post.
262 Deg. 67.38' found chiseled "X", N/S top center of South wing wall of bridge, 1.85' East of East end of wing wall.
193 Deg. 43.36' found nail W/S 30" Poplar, set nail and tag above.
133 Deg. 106.62' set nail/tag NE/S 6" Poplar.

signed by Darrell Hughes Date October 5, 1995
Surveyor's Michigan License No. 19834

IOSCO TOWNSHIP, T2N, R3E

F-11 SOUTH 1/4 COR. SEC. 28, NORTH 1/4 COR. SEC. 33

FIELD, JANUARY 11, 1995 Darrell D. Hughes and Associates

Found 1/2" iron pipe, 1' North of road centerline on N/S fence line to North. 0.2' below gravel road grade.
For GPS- open area, good for GPS.

1825 Sylvester Sibley, U.S. Deputy Surveyor - East between 28 and 33; 39.00 chains (stream 8 links wide) 39.93 chains set 1/4 post. 0.93 chains = 60.7'. Iosco Drain No. 2 now measures 75' West. (P.7-7A)

1895 Miles Bullock witness (P.8)

1972 Charles Wilson sets 1/2" iron pipe and files Act 74. (P.9-10) E11 to F11 2649.23'.

1987 Darrell Hughes finds 1/2" iron pipe pipe. copies Wilson witness' F-11 to G11 2631.28' (fd.error in notes, should be 2641.28'). 1987, 2641.16', 1995, F-11 to F-10 2656.37 Hughes 1987, 2657.17' Wilson 1972. (P.11-11A)

1991 Darrell Hughes finds 1/2" iron pipe, makes new witness'. F-11 to E-11 2648.04' Hughes 1991, 2649.23' Wilson 1972. (P.12-12A)

1992 Norman Kaipio #25851, finds 1/2" iron pipe and copies Wilson's witness'. E11 to F11 2648.08'. (P.13-13A)

1995 Hughes witness' for Liv. Co. remonumentation. (P.16) E11 to F11 2648.13', F-11 to G-11 2641.16. (P.14)