

MAR 17 2000

FILED

LAND CORNER RECORDATION CERTIFICATE
Filing Requirement of Act 74, Mich. P.A. 1970

SECTION

For corners in

<u>LIVINGSTON</u> (County)	Located in:	Corner Code #
1. Public Land Survey	T <u>2</u> N R <u>4</u> E	<u>G-09</u>
	T ___ R ___	_____
	T ___ R ___	_____
	T ___ R ___	_____
2. Property Controlling in Section	S ___ T ___ R ___	_____
	S ___ T ___ R ___	_____
3. Miscellaneous Property in Sec.	S ___ T ___ R ___	_____
	S ___ T ___ R ___	_____

1999 MAY 21 A 9:23

NANCY HAVILAND
REGISTER OF DEEDS
LIVINGSTON COUNTY, MI.
48843

L.S.C.#1017m

Register of Deeds Stamp & File Number

4. Lot No. _____, Recorded Plat _____
5. Private Claims _____

A	B	C	D	E	F	G	H	I	J	K	L	M
1												
2	6	5	4	3	2	1						
3												
4	7	8	9	10	11	12						
5												
6	18	17	16	15	14	13						
7												
8	19	20	21	22	23	24						
9												
10	30	29	28	27	26	25						
11												
12	31	32	33	34	35	36						
13												

I, JACK K. SMITH, in a field survey on APRIL 30, 1999 do hereby state that under requirements of P.A. 74, Michigan P.A. of 1970, the corner points mentioned in lines 1 and 2 above were in conformance with regulations and rules therefore as required in the current manual of survey instructions of the United States Department of the Interior, Bureau of Land Management or by a decree of a Court of Law and/or that the corner points mentioned in lines 3, 4 and 5 above were in conformance with the rules of the Michigan Board of Land Surveyors or by a Decree of a Court of Law; established, re-established, monumented, recovered, found as expressed below:

NOTE: Not more than 2 corners, all in the same town and range, may be recorded on this certificate.

A. Description of original monument and accessories and/or subsequent restoration:

GLO 1825 SIBLEY SET POST
WHITE OAK 10 S 74° W 7'

B. Description of corner evidence found and/or method applied in restoring or reestablishing corner:

FOUND 1/2" REROD ON THE NORTH SIDE OF A 10" WOOD POST FROM PREVIOUS WITNESSES. THIS POSITION IS THE ONLY ONE THAT APPEARS TO HAVE BEEN USED.

C. Description of monument for corner and accessories established to perpetuate locating the position of the corner:

G-09 CORNER COMMON TO SECTIONS 21, 22, 27 AND 28, T2N, R4E, MARION TOWNSHIP, LIVINGSTON COUNTY, MICHIGAN:
SET 1 1/4" X 36" STEEL PIPE WITH LIVINGSTON COUNTY REMONUMENTATION BRASS CAP WITH SURVEYOR #35999 @ 1/2 FOOT ABOVE THE SURFACE OF SURROUNDING GROUND.

NORTH NAIL WITH LIVINGSTON COUNTY REMON TAG IN WEST SIDE 14" ELM
N75°W NAIL WITH LIVINGSTON COUNTY REMON TAG IN NORTH SIDE 10" CHERRY
N70°W NAIL WITH LIVINGSTON COUNTY REMON TAG IN NORTH SIDE 7" CHERRY
N60°W NAIL WITH LIVINGSTON COUNTY REMON TAG IN NORTH SIDE 9" OAK

Signed by [Signature] Date 5-10-1999

Surveyor's Michigan License No. 35999

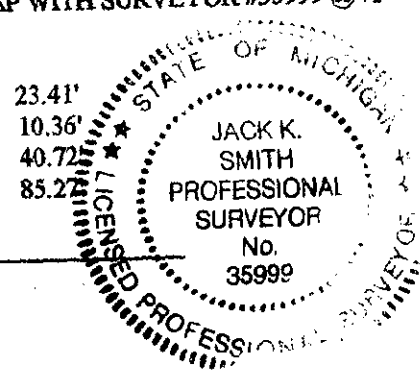

FORM APPROVED BY MICHIGAN STATE BOARD OF PROFESSIONAL SURVEYORS, JAN. 24
REVISED MAY 14, 1975 REVISED JAN. 1983 REVISED OCT. 1995

P.A. 345 1990, APPROVED BY LIVINGSTON COUNTY
PEER GROUP ON 4-21-1999 CO. REP JEO