

**LAND CORNER RECORDATION CERTIFICATE**  
**Filing Requirement of Act 74, Mich. P.A. 1970**

For corners in  
Livingston  
(County)

Located In: \_\_\_\_\_ Corner Code ##

1. Public Land Survey	T <u>2N</u> R <u>4E</u>	<u>K-7</u>
	T _____ R _____	_____
	T _____ R _____	_____
	T _____ R _____	_____
2. Property Controlling in Section	S _____ T _____ R _____	_____
	S _____ T _____ R _____	_____
3. Miscellaneous Property in Sec.	S _____ T _____ R _____	_____
	S _____ T _____ R _____	_____

HANCY HAVILAND  
 REGISTER OF DEEDS  
 LIVINGSTON COUNTY, MI  
 48843

SEP 1 3 28 PM '94

REFILED

L.S.C. #232m  
 Register of Deeds Stamp & File Number

4. Lot No. \_\_\_\_\_, Recorded Plat \_\_\_\_\_  
 5. Private Claims \_\_\_\_\_

	A	B	C	D	E	F	G	H	I	J	K	L	M
2	6		5		4		3		2		1		
3													
4	7		8		9		10		11		12		
5													
6	18		17		16		15		14		13		
7													
8	19		20		21		22		23		24		
9													
10	30		29		28		27		26		25		
11													
12	31		32		33		34		35		36		
13													

I, Charles E Garlock, in a field survey on August 17, 19 94, do hereby certify that under requirements of P.A. 74, Michigan P.A. of 1970, the corner points mentioned in lines 1 and 2 above were in conformance with regulations and rules therefore as required in the current manual of survey instructions of the United States Department of the Interior, Bureau of Land Management or by a decree of a Court of Law and/or that the corner points mentioned in lines 3, 4 and 5 above were in conformance with the rules of the Michigan Board of Land Surveyors or by a Decree of a Court of Law; established, re-established, monumented, re-monumented, recovered, found as expressed below:

**NOTE: Not more than 4 corners, all in the same town and range, may be recorded on this certificate.**

A. Description of original monument and accessories and/or subsequent restoration:  
 GLO survey date: April 15, 1825 by S Sibley  
 GLO witness: W013-N71E-1.83 ch  
 Hick7-S70W-0.64 ch

See additional data on rear of sheet  
 B. Description of corner evidence found and/or method applied in restoring or reestablishing corner:  
 Found 1/2" I. rod in Monument Box

**SURVEY &  
 REMONUMENTATION**

SEP 26 1994

COMMISSION

Description of monument for corner and accessories established to perpetuate locating the position of the corner:  
 K-7: NW cor. Sec. 24, T2N-R4E, Marion Twp. Liv. Co. MI, set 1 1/4" X 36" I. Pipe with breakaway top and with Liv. Co. Remon brass cap on top in found Mon. Box.

- S45W-59.50'-sp & tag N/s 48" W Oak
- N80W-119.42'-sp & tag S/s U Pole
- N75E-74.00'-sp & tag S/s U Pole
- S60W-96.08'-sp & tag N/s 10" R Oak
- K-7 is on ctr/line of D-19 (Pinckney Rd)

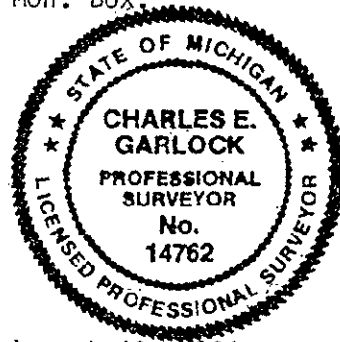

Signed by Charles E. Garlock Date August 19, 1994

Surveyor's Michigan License No. 14762

CORNER SUMMARY

K-7 NW Cor. Sec.24, Marion Twp., Livingston Co., MI

GLO notes dated April 15, 1825 by S. Sibley, D.S.

First known witness after GLO notes was 1873 by M.W. Bullock (now gone); G.H. Dunning in 1917 witnessed a 24" W.Oak S52W at 60.0' and I found a 36" W.Oak in 1961 at 59.9'--same tree, and set a 1/2" Iron Rod which was later put in a Mon Box about 1964. P.L. Benton found 1/2" Iron Rod in Mon Box and witnesses checked with the 36" W.Oak. Distances East to the N 1/4 corner is N87-57-32E 2522.18 feet and S0-21-57W 2635.77 feet to the W 1/4 corner. Further witnesses by Tri-County Surveying, Detroit Edison and Desine also checked with each other and indicated everyone is using the same 1/2" Iron Rod as I found in a Mon Box in 1994 and that this point can be traced from 1917 to present. The area is fairly clear of trees except road-side trees to the West and the Corner is located in an asphalt surface in Pinckney Rd.

Found no other irons in the area.

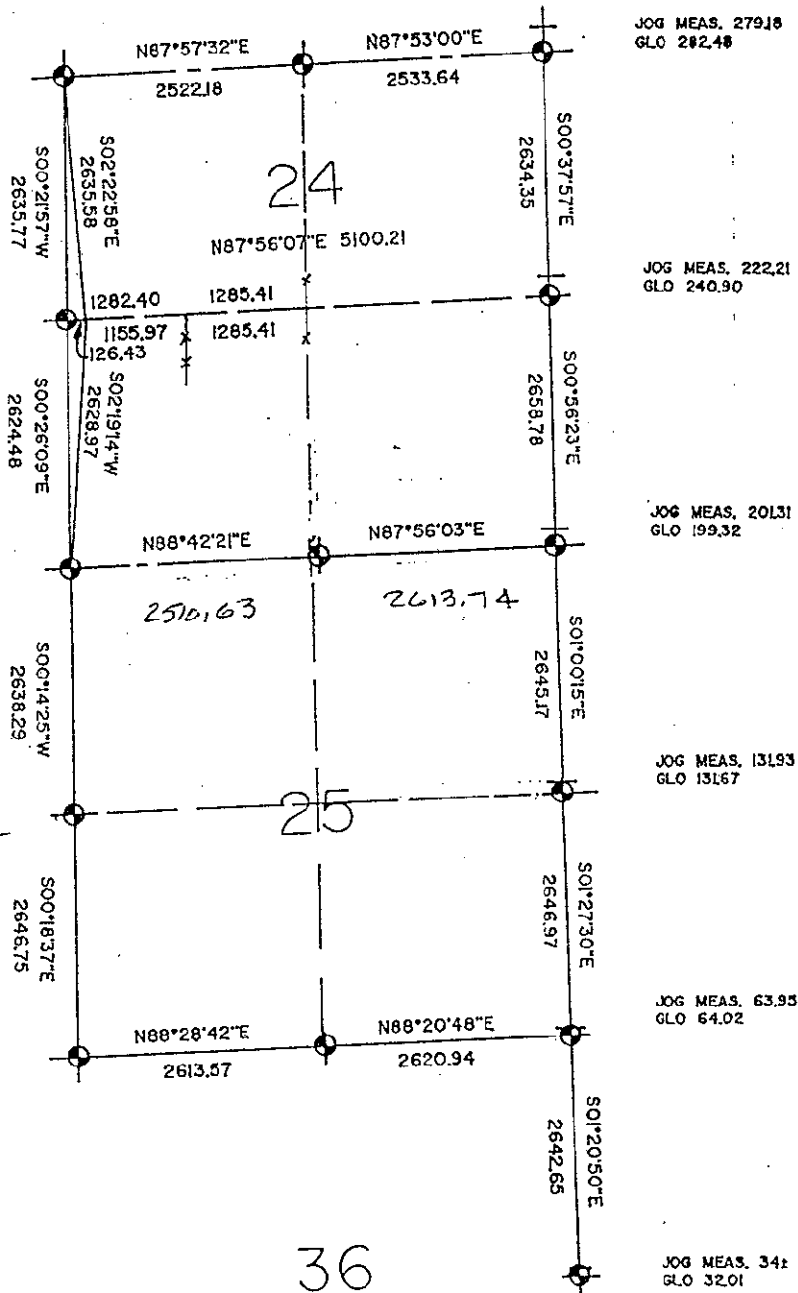

*Charles E. Garlock*

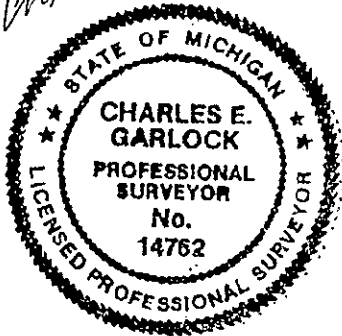

2 N - 4 E  
 4-7  
 4

36