

LAND CORNER RECORDATION CERTIFICATE
Filing Requirement of Act 74, Mich. P.A. 1970

SEP 1 3 28 PM '94
 NANCY HAVILAND
 REGISTER OF DEEDS
 LIVINGSTON COUNTY, MI
 48843

FILED

For corners in Livingston (County)

1. Public Land Survey	Located In:	T <u>2N</u> R <u>4E</u>	Corner Code # <u>K-9</u>
		T _____ R _____	_____
		T _____ R _____	_____
		T _____ R _____	_____
2. Property Controlling in Section	S _____ T _____ R _____	_____	_____
3. Miscellaneous Property in Sec.	S _____ T _____ R _____	_____	_____
4. Lot No. _____, Recorded Plat _____			
5. Private Claims _____			

L.S.C.# 233m
 Register of Deeds Stamp & File Number

Charles E Garlock in a field survey on August 17, 1994
 I hereby certify that under requirements of P.A. 74, Michigan P.A. of 1970, the corner points mentioned in lines 1 and 2 above were in conformance with regulations and rules therefore as required in the current manual of survey instructions of the United States Department of the Interior, Bureau of Land Management or by a decree of a Court of Law and/or that the corner points mentioned in lines 3, 4 and 5 above were in conformance with the rules of the Michigan Board of Land Surveyors or by a Decree of a Court of Law; established, re-established, monumented, re-monumented, recovered, found as expressed below:

A	B	C	D	E	F	G	H	I	J	K	L	M
2	6	5	4	3	2	1						
3												
4	7	8	9	10	11	12						
5												
6	18	17	16	15	14	13						
7												
8	19	20	21	22	23	24						
9												
10	30	29	28	27	26	25						
11												
12	31	32	33	34	35	36						
13												

NOTE: Not more than 4 corners, all in the same town and range, may be recorded on this certificate.

A. Description of original monument and accessories and/or subsequent restoration:
 GLO survey date: April 15, 1825 by S Sibley
 GLO witnesses: W013-N71E-1.83 ch
 Hick7-S70W-0.64 ch

See additional data on rear of sheet
 B. Description of corner evidence found and/or method applied in restoring or reestablishing corner:
 Found 1" I. Pipe

**SURVEY &
 REMONUMENTATION**
 SEP 26 1994
 COMMISSION

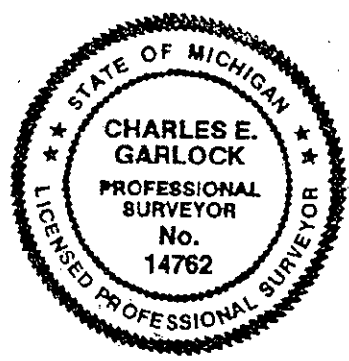

C. Description of monument for corner and accessories established to perpetuate locating the position of the corner:
 K-9: SW cor. Sec. 24, T2N-R4E. Marion Twp. Liv. Co. MI, set Mon. Box in pavement with 1 1/4" X 36" breakaway I. Pipe inside with Liv. Co. Remon. brass cap on top at -0.5'
 North-44.67'-sp & tag E/s 25" Maple
 S50W-51.36'-sp & tag N/s U Pole
 S70E-106.58'-sp & tag N/s U Pole
 N45E-94.80'-SW cor. Hse # 185
 S10E-37.40'-ctr. 4" Spruce
 K-9 is on ctr/line of Coon Lake Rd

Signed by Charles E Garlock Date August 19, 1994
 Surveyor's Michigan License No. 14762

CORNER SUMMARY

K-9 NW Cor. Sec. 25, Marion Twp., Livingston Co., MI

GLO dated April 15, 1825 by S. Sibley, D.S.

Oldest known witness is 1929 by C.W. Gordon. Since that date to present several of the witness trees have remained and are used by surveyors to witness the same point. Gordon had witnessed a drag tooth that Munsell may have called an Iron Rod which I've seen, but someone has placed a 1" Iron Pipe above it since the road was resurfaced which remains today. All known surveys are tied to this point. It lies on the centerline of Coon Lake Rd. but found no occupation to the North or South because of the past ownership of land. Corner is in an asphalt road surface, fairly open all directions except to the North. From the NW corner of Section 25 it measures N0-26-09W 2624.48 feet to a corner post (W 1/4 ???), N88-42-21E 2510.63 feet to the N 1/4 corner and S0-14-25W 2638.29 feet to the W 1/4 corner.

Found no other irons in the area.

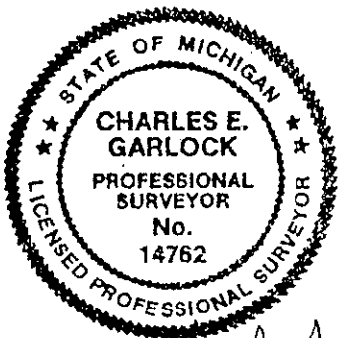
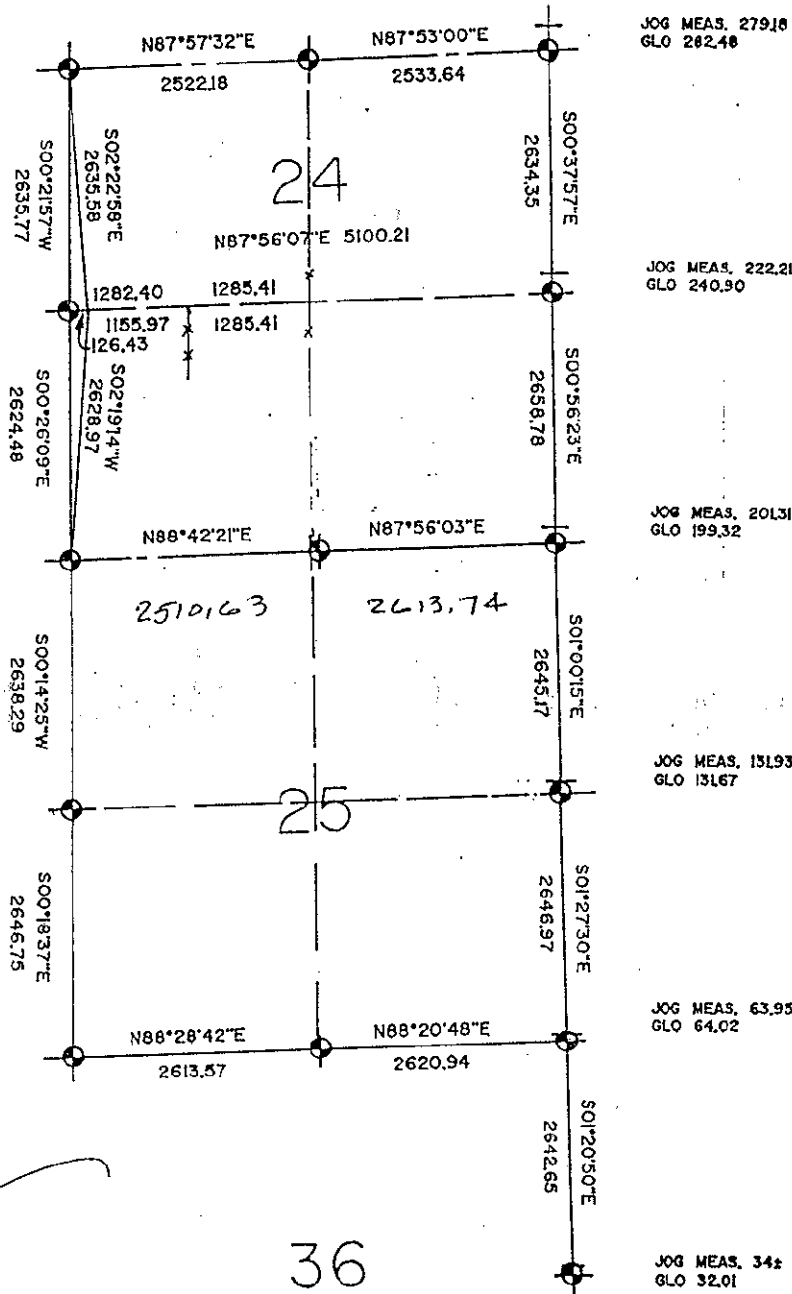

Charles E. Garlock

2N-4E K-9 4