

FILED

LAND CORNER RECORDATION CERTIFICATE

Filing Requirement of Act 74, Mich. P.A. 1970

AUG 8 12 56 PM '94

NANCY HAVILAND  
REGISTER OF DEEDS  
LIVINGSTON COUNTY, MI  
48843

L.S.C. #207M

Register of Deeds Stamp & File Number

For corners in

Livingston

(County)

Located In:

Corner Code ##

- 1. Public Land Survey T 2N R 4E M-12  
T \_\_\_\_\_ R \_\_\_\_\_  
T \_\_\_\_\_ R \_\_\_\_\_  
T \_\_\_\_\_ R \_\_\_\_\_
- 2. Property Controlling S \_\_\_\_\_ T \_\_\_\_\_ R \_\_\_\_\_  
in Section S \_\_\_\_\_ T \_\_\_\_\_ R \_\_\_\_\_
- 3. Miscellaneous S \_\_\_\_\_ T \_\_\_\_\_ R \_\_\_\_\_  
Property in Sec. S \_\_\_\_\_ T \_\_\_\_\_ R \_\_\_\_\_

- 4. Lot No. \_\_\_\_\_, Recorded Plat \_\_\_\_\_
- 5. Private Claims \_\_\_\_\_

	A	B	C	D	E	F	G	H	I	J	K	L	M
2	6		5		4		3		2		1		
3													
4	7		8		9		10		11		12		
5													
6	18		17		16		15		14		13		
7													
8	19		20		21		22		23		24		
9													
10	30		29		28		27		26		25		
11													
12	31		32		33		34		35		36		
13													

I, Charles E Garlock, in a field survey on June 7, 19 94, do hereby certify that under requirements of P.A. 74, Michigan P.A. of 1970, the corner points mentioned in lines 1 and 2 above were in conformance with regulations and rules therefore as required in the current manual of survey instructions of the United States Department of the Interior, Bureau of Land Management or by a decree of a Court of Law and/or that the corner points mentioned in lines 3, 4 and 5 above were in conformance with the rules of the Michigan Board of Land Surveyors or by a Decree of a Court of Law; established, re-established, monumented, re-monumented, recovered, found as expressed below:

NOTE: Not more than 4 corners, all in the same town and range, may be recorded on this certificate.

- A. Description of original monument and accessories and/or subsequent restoration:  
GLO survey date: April 15, 1825  
GLO witnessess: B032-N28W-0.27 ch  
B09-S50W-0.87 ch

See additional data of rear of sheet

- B. Description of corner evidence found and/or method applied in restoring or reestablishing corner:  
Found 1/2" I. rod with Boss Engr. cap in remains of North-South fence line and found possible remains of fence line East 34 feet North; GLO jog calc's 32.01 feet.  
found no fence West of found 1/2" I. rod.

SURVEY &  
REMONUMENTATION

SEP 26 1994

COMMISSION

- C. Description of monument for corner and accessories established to perpetuate locating the position of the corner:  
East 1/4 corner Sec. 36 Marion Twp. M-12; re-set corner with 1 1/4" X 36" I. Pipe with Liv. Co. Remon. brass cap on top, at +0.5ft. ±  
North-23.67'-sp & tag W/side 20" W Oak  
N35E-14.88'-sp & tag W/side 22" W Oak  
S5E-23.88'-sp & tag W/side 19" W Oak  
S40W-44.68'-sp & tag E/side 16" R Oak  
N40W-22.30'-sp & tag S/side dbl 10" & 20" W Oak

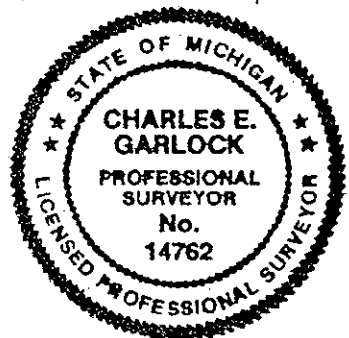

Signed by Charles E Garlock Date August 1, 1994

Surveyor's Michigan License No. 14762

CORNER SUMMARY

M-12 E 1/4 Cor. Sec.36, Marion Twp., Livingston Co., MI

GLO dated April 15, 1825 by S. Sibley, D.S.

Only witness to Corner by Co. Surveyor was in 1854 by E. Fairchild; no other records found. In 1992 Boss Engineering set a 1/2" x 18" Iron Rod with cap for this Corner by single proportionate method using the NE and SE Section Corners. It was found to be N1-20-52W 2642.65' to the NE Corner and S1-20-37E 2642.57' to the SE Corner. Also the set Iron was found in the remains of an old N-S fence line at a point that measured 2632.96' to the Center of Section which was also recorded in old County Survey records as 2628.12'. When I measured North about 34' I found what might be the remains of a fence line East along the E-W 1/4 line of Sec.31 Genoa; GLO jog calculates at 32.01'. I did not find any remains of a fence line to the West from the E 1/4 Corner until one gets on the other side of a swamp about 300' West. The E 1/4 Corner is located within a deep woods in hilly ground on the side of a ridge running Northerly into extensive swamp. State land is located to the East, but no survey records by DNR. Found no other irons in the area.

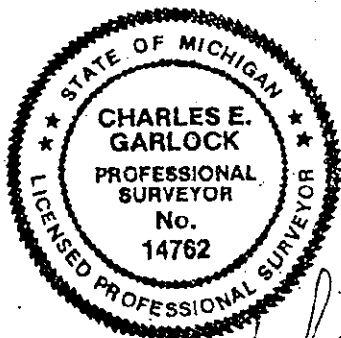
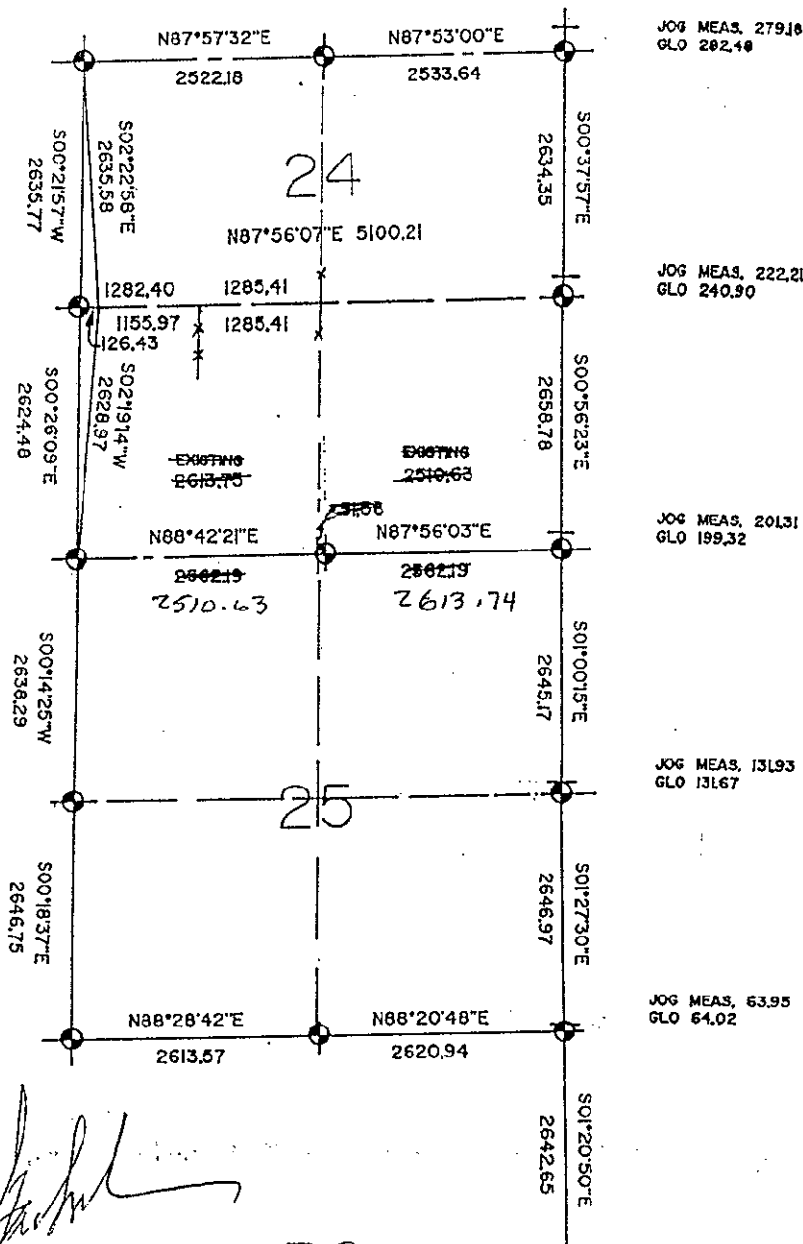
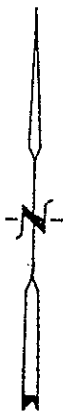

*Charles E. Garlock*