

REMONUMENTATION

OCT 26 1995

COMMISSION

LAND CORNER RECORDATION CERTIFICATE
Filing Requirement of Act 74, Mich. P.A. 1970

For corners in

<u>Livingston</u> <small>(County)</small>	Located In:	Corner Code <u>H-7</u>
1. Public Land Survey	T <u>2N</u> R <u>6E</u>	<u>H-7</u>
	T _____ R _____	_____
	T _____ R _____	_____
	T _____ R _____	_____
2. Property Controlling In Section	S _____ T _____ R _____	_____
	S _____ T _____ R _____	_____
3. Miscellaneous Property in Sec.	S _____ T _____ R _____	_____
	S _____ T _____ R _____	_____

NANCY HAYLANE
REGISTER OF DEEDS
LIVINGSTON COUNTY, MI
48843

OCT 4 3 18 PM '95

FILED

L.S.C. #445m

Register of Deeds Stamp & File Number

- 4. Lot No. _____, Recorded Plat _____
- 5. Private Claims _____

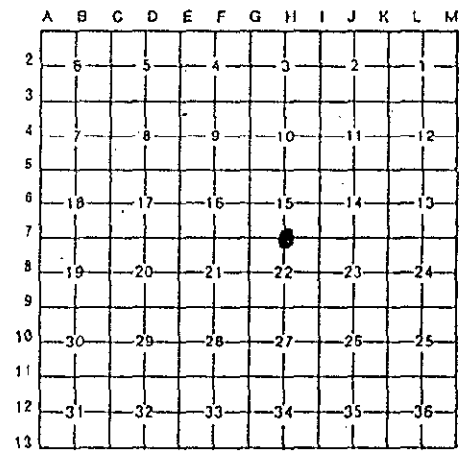

I, Bryan Boss, in a field survey on 8-21, 19 95, do hereby certify that under requirements of P.A. 74, Michigan P.A. of 1970, the corner points mentioned in lines 1 and 2 above were in conformance with regulations and rules therefore as required in the current manual of survey instructions of the United States Department of the Interior, Bureau of Land Management or by a decree of a Court of Law and/or that the corner points mentioned in lines 3, 4 and 5 above were in conformance with the rules of the Michigan Board of Land Surveyors or by a Decree of a Court of Law; established, re-established, monumented, re-monumented, recovered, found as expressed below:

NOTE: Not more than 4 corners, all in the same town and range, may be recorded on this certificate.

A. Description of original monument and accessories and/or subsequent restoration:

Set $\frac{1}{2}$ Section post at average distance on tree line.
 Black Oak 7" N 43 W 78 links
 Black Oak 6" S 9 W 95 links
 Original Corner set by Sylvester Sibley in 1823.

B. Description of corner evidence found and/or method applied in restoring or reestablishing corner:

Found $\frac{1}{2}$ " iron with broken cap L.S. #13574
 12 inch corner post laying over iron with occupation North only.
 North 12.2 N/E/S 14" Oak
 East 12.6 N/N/S 14" Poplar
 South 24.0 N/W/S 14" Cherry

C. Description of monument for corner and accessories established to perpetuate locating the position of the corner:

Set brass cap in 36" pipe at grade level.
 12.20' N 3° E nail & tag East side 30" Oak
 6.93' S 45° E nail & tag Southwest side 8" Oak
 23.66' S 5° E Nail & tag East side 30" Cherry
 15.13' N 85° W nail & tag South side 28" Poplar

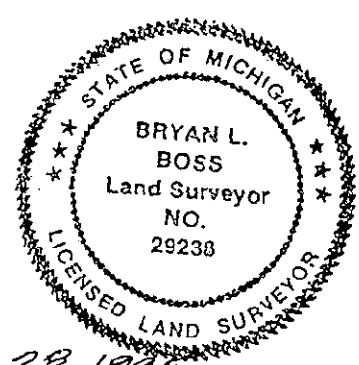

Signed by Bryan L. Boss Date Sept. 28, 1995
 Surveyor's Michigan License No. 29238

SUMMARY
H-7

NORTH $\frac{1}{4}$ CORNER, SECTION 22, BRIGHTON TOWNSHIP, LIVINGSTON COUNTY, MICHIGAN.

Found $\frac{1}{2}$ " iron with broken cap #13574 L.S. Oscar Boss. 12 inch corner post with P.K. Nail on top found laying over iron. Occupation North only (tree row).

Original corner set in 1823 by Sylvester Sibley. In 1974 Donald Ross records P.K. Nail in top of 12" wood fence post and in 1976, Oscar Boss recorded an Act 74 describing H-7 as P.K. Nail found; $\frac{1}{2}$ " rerod set-bottom of post.

12.44 David Finney witnesses (page 14) finds pipe and East witness at 72.44 to 18" poplar. Finney Act 74 (page 15) finds $\frac{1}{2}$ " iron and witnesses agree with present location.

In 1985, Gary Boss iron set 1.82 feet South of existing corner. In 1989, Patrick O'Rourke survey concurs with existing location.

In 1990, Matthew A. Brady described South $\frac{1}{4}$ corner of section 15 exactly the same as David Finney on page 14 of this dossier. Then in 1991 the same South $\frac{1}{4}$ corner is witnessed to a house and telephone pole which are nonexistent.

It is apparent this witness is for I-6, East $\frac{1}{4}$ corner section 15 (see Act 74 on page 12).

Conclusion: We find the corner evidence found and method applied in restoring this corner, be accepted as found on Act 74 dated 2-17-76 by Oscar Boss.

SUMMH-7

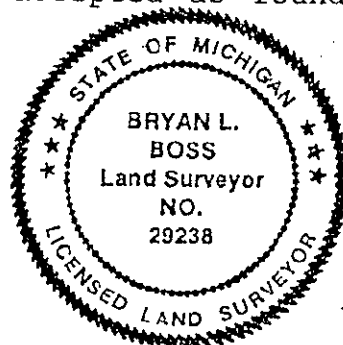

Bryan L. Boss