

LAND CORNER RECORDATION CERTIFICATE
Filing Requirement of Act 74, Mich. P.A. 1970

SEP 1 3 28 PM '94
 NANCY HAVILAND
 REGISTER OF DEEDS
 LIVINGSTON COUNTY, MI
 48843

FILED

For corners in

Livingston
 (County)

Located In:

Corner Code #

- | | | |
|------------------------------------|-------------------------|------------|
| 1. Public Land Survey | T <u>3N</u> R <u>3E</u> | <u>K-7</u> |
| | T _____ R _____ | _____ |
| | T _____ R _____ | _____ |
| | T _____ R _____ | _____ |
| 2. Property Controlling in Section | S _____ T _____ R _____ | _____ |
| | S _____ T _____ R _____ | _____ |
| 3. Miscellaneous Property in Sec. | S _____ T _____ R _____ | _____ |
| | S _____ T _____ R _____ | _____ |
4. Lot No. _____, Recorded Plat _____
5. Private Claims _____

L.S.C.# 237m

Register of Deeds Stamp & File Number

I, Charles E. Garlock, in a field survey on August 24, 19 94, do hereby certify that under requirements of P.A. 74, Michigan P.A. of 1970, the corner points mentioned in lines 1 and 2 above were in conformance with regulations and rules therefore as required in the current manual of survey instructions of the United States Department of the Interior, Bureau of Land Management or by a decree of a Court of Law and/or that the corner points mentioned in lines 3, 4 and 5 above were in conformance with the rules of the Michigan Board of Land Surveyors or by a Decree of a Court of Law; established, re-established, monumented, re-monumented, recovered, found as expressed below:

	A	B	C	D	E	F	G	H	I	J	K	L	M
2	6		5		4		3		2		1		
3													
4	7		8		9		10		11		12		
5													
6	18		17		16		15		14		13		
7													
8	19		20		21		22		23		24		
9													
10	30		29		28		27		26		25		
11													
12	31		32		33		34		35		36		
13													

NOTE: Not more than 4 corners, all in the same town and range, may be recorded on this certificate.

A. Description of original monument and accessories and/or subsequent restoration:
 GLO survey date: April 15, 1825 by S Sibley
 GLO witness: Elm 11-N28W-0.18 ch
 Elm 11-S85E-0.14 ch

See additional data on rear of sheet

B. Description of corner evidence found and/or method applied in restoring or reestablishing corner:
 Found Boat spike at -0.2' tipped west and a 3/4" I. Pipe beside it, also tipped West at -0.5' both irons over the top of a pointed stone with brick around it at -1.5'

**SURVEY &
 REMONUMENTATION**

SEP 26 1994

COMMISSION

C. Description of monument for corner and accessories established to perpetuate locating the position of the corner:
 K-7: NW cor. Sec. 24 T3N-R3E, Handy Twp, Liv. Co. MI, reset with a 1 1/4" X 36" I. Pipe with breakaway top and Liv. Co. Remon brass cap on top.
 N80W-18.17'-sp & tag S/s 30" Maple
 West-28.45'-sp & tag S/s 24" Maple
 S75E-47.93'-sp & tag N/s 12" Walnut
 N50E-102.50'-sp & tag S/s 8" Maple-group of 7
 East-2.5'±-ctr. of Smith Rd.

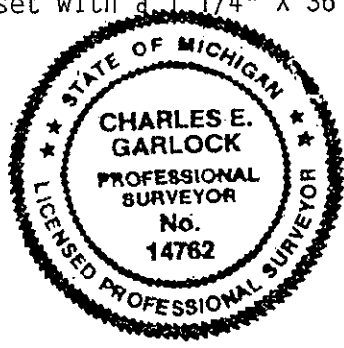

Signed by Charles E. Garlock Date August 28, 1994
 Surveyor's Michigan License No. 14762

GLO SURVEY DATED APRIL 15, 1825 BY S SIBLEY AND NONE OF THE GLO WITNESSES REMAIN.

NEXT KNOW WITNESSES ARE E GRANT IN 1878, I TELLER IN 1886 AND M BULLOCK IN 1897, WHO LISTED THE CORNER AS BRICK, STONE AND A PIPE. C GORDON IN 1939 FOUND AN I PIPE WITH BRICK AND STONE AND MDOT ABOUT 1959 FOUND AN I PIPE AND BOAT SPIKE; TWO OF THEIR WITNESSES MATCHED THOSE OF C GORDON'S IN 1939. SINCE THAT TIME C WILSON IN 1972 FOUND A RR SPIKE (BOAT SPIKE?), 1987 I FOUND A BOAT SPIKE AS DID PL BENTON IN THE 1970-80'S, L BRYAN FOUND A BOAT SPIKE AND D HUGHES IN 1985 FOUND THE SAME BOAT SPIKE. IT APPEARS WITNESSES TO THE SAME CORNER CAN BE TRACED BACK TO GORDON'S 1939 SURVEY, WHO FOUND WHAT I TELLER & M BULLOCK HAD FOUND IN 1886 & 1897. FOUND ONE ACT 74 AND SEVEN ACT 132'S TIED TO THIS CORNER. THIS YEAR WE FOUND THE BOAT SPIKE AND MANY OF THE PREVIOUS MATCHING WITNESSES, MEAS'D SOUTH 2651.74 FEET AND EAST 2624.31 FEET TO THE NEXT GOV'T CORNERS. FOUND NO OTHER IRONS IN THE AREA, OCCUPATION LINE TO THE WEST, OLD CENTERLINE OF ROAD TO THE EAST AND NEAR THE CENTERLINE OF A GRAVEL ROAD NORTH-SOUTH. AREA IS OVER HANGING WITH TREES IN ALL DIRECTIONS.

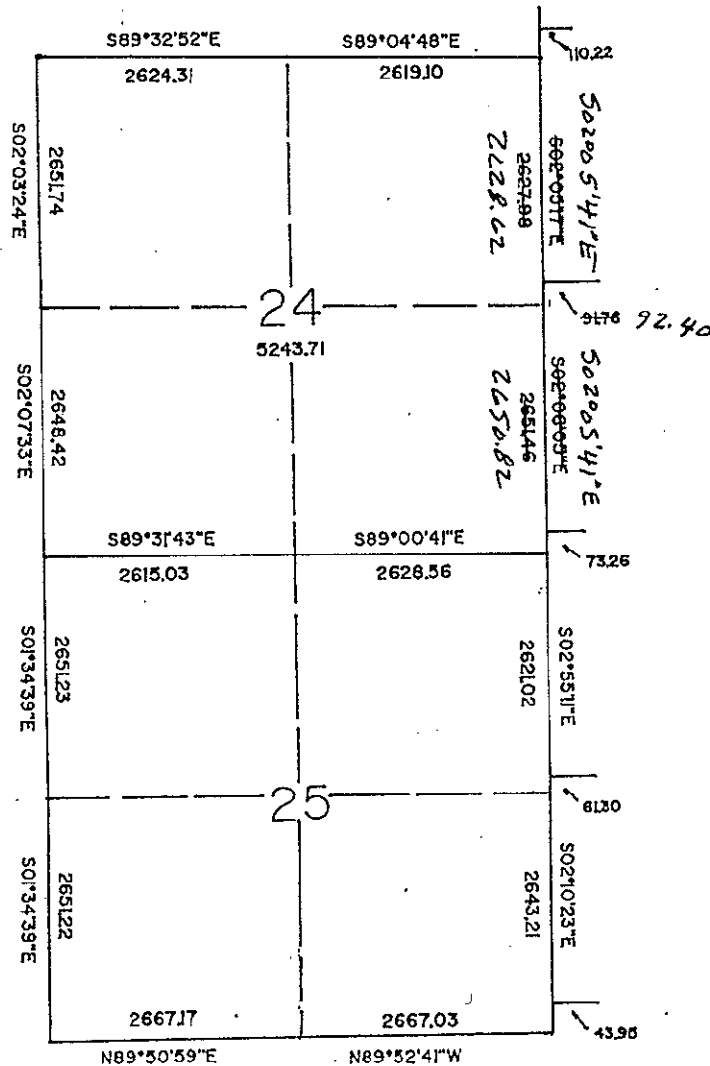

3N-3E K7 4