

LAND CORNER RECORDATION CERTIFICATE
Filing Requirement of Act 74, Mich. P.A. 1970

SEP 1 3 28 PM '94
 NANCY HAVILAND
 REGISTER OF DEEDS
 LIVINGSTON COUNTY, MI
 48843

FILED

For corners in

Livingston
 (County)

Located In:

Corner Code #

- | | | |
|------------------------------------|-------------------------|------------|
| 1. Public Land Survey | T <u>3N</u> R <u>3E</u> | <u>K-9</u> |
| | T _____ R _____ | _____ |
| | T _____ R _____ | _____ |
| | T _____ R _____ | _____ |
| 2. Property Controlling in Section | S _____ T _____ R _____ | _____ |
| | S _____ T _____ R _____ | _____ |
| 3. Miscellaneous Property in Sec. | S _____ T _____ R _____ | _____ |
| | S _____ T _____ R _____ | _____ |

L.S.C. #239m

Register of Deeds Stamp & File Number

4. Lot No. _____, Recorded Plat _____
 5. Private Claims _____

	A	B	C	D	E	F	G	H	I	J	K	L	M
2		5	5	4	3	2	1						
3													
4	7	8	9	10	11	12							
5													
6	18	17	16	15	14	13							
7													
8	19	20	21	22	23	24							
9													
10	30	29	28	27	26	25							
11													
12	31	32	33	34	35	36							
13													

I, Charles E Garlock, in a field survey on August 24, 1994, do hereby certify that under requirements of P.A. 74, Michigan P.A. of 1970, the corner points mentioned in lines 1 and 2 above were in conformance with regulations and rules therefore as required in the current manual of survey instructions of the United States Department of the Interior, Bureau of Land Management or by a decree of a Court of Law and/or that the corner points mentioned in lines 3, 4 and 5 above were in conformance with the rules of the Michigan Board of Land Surveyors or by a Decree of a Court of Law; established, re-established, monumented, re-monumented, recovered, found as expressed below:

NOTE: Not more than 4 corners, all in the same town and range, may be recorded on this certificate.

- A. Description of original monument and accessories and/or subsequent restoration:
 GLO survey date: April 25, 1825
 GLO witnesses: Maple 20-S9E-0.29 ch
Sugar 9-N31W-0.11 ch

- B. Description of corner evidence found and/or method applied in restoring or reestablishing corner:
Found Boat spike bent North, bottom still straight.

**SURVEY &
 REMONUMENTATION**

 SEP 26 1994

 COMMISSION

- C. Description of monument for corner and accessories established to perpetuate locating the position of the corner:
K-9" SW cor. Sec. 24, T3N-R3E, Handy Twp. Liv. Co. MI, reset with 1 1/4" X 36" I. Pipe with breakaway top and Liv. Co. Remon brass cap on top
S53E-47.82'-sp and tag S/s 27" maple
N70E-45.94'-sp and Tag S/s 31" maple
West-41.28'-sp & tag S/s 38" Oak
S38W-66.25'-sp and tag E/s 12" Oak
West-2'±-ctr. Smith Rd
South 4'±-ctr Winegar Rd
lines with hedge row to the West.



Signed by Charles E Garlock Date August 27, 1994
 Surveyor's Michigan License No. 14762

CORNER SUMMARY

K-9 SW COR. SEC. 24, T3N-R3E, HANDY TWP., L.V. CO., MINN.

GLO SURVEY DATED APRIL 15, 1825 BY S SIBLEY AND NONE OF THE GLO WITNESSES REMAIN.

THE NEXT KNOWN ACTIVITY IN THE AREA APPEARED TO BE 1978 BY BOSS ENGR. WHEN THEY FOUND A BOAT SPIKE AS I DID IN 1981 AND D HUGHES IN 1985. WITNESSES BY ALL 3 WERE NEARLY THE SAME TO THE SAME OBJECTS, EXCEPT D HUGHES CALLED A STREET SIGN A 24" OAK. THE BOAT SPIKE LINES WITH OLD OCCUPATION TO THE WEST AND NEAR THE CENTERLINE OF THE GRAVEL ROAD NORTH & SOUTH AND A LITTLE NORTH OF THE CENTERLINE OF ROAD TO THE EAST. FOUND ONE ACT 74 RECORDED AND ONE ACT 132. I MEASURED NORTH 2648.42 FEET TO THE W 1/4 COR. OF SEC. 24, SOUTH 2651.23 FEET TO THE W 1/4 COR. OF SEC. 25, D HUGHES HAD 2651.25 FEET. BOSS HAD 2615.03 FEET EAST TO THE S 1/4 COR. OF 24 AND D HUGHES HAD 2614.93 FEET TO THE S 1/4 CORNER. FOUND NO OTHER IRONS IN THE AREA, IRON IS IN THE "T" INTERSECTION OF ROADS WITH TREES OVERHANGING PRETTY MUCH IN ALL DIRECTIONS.

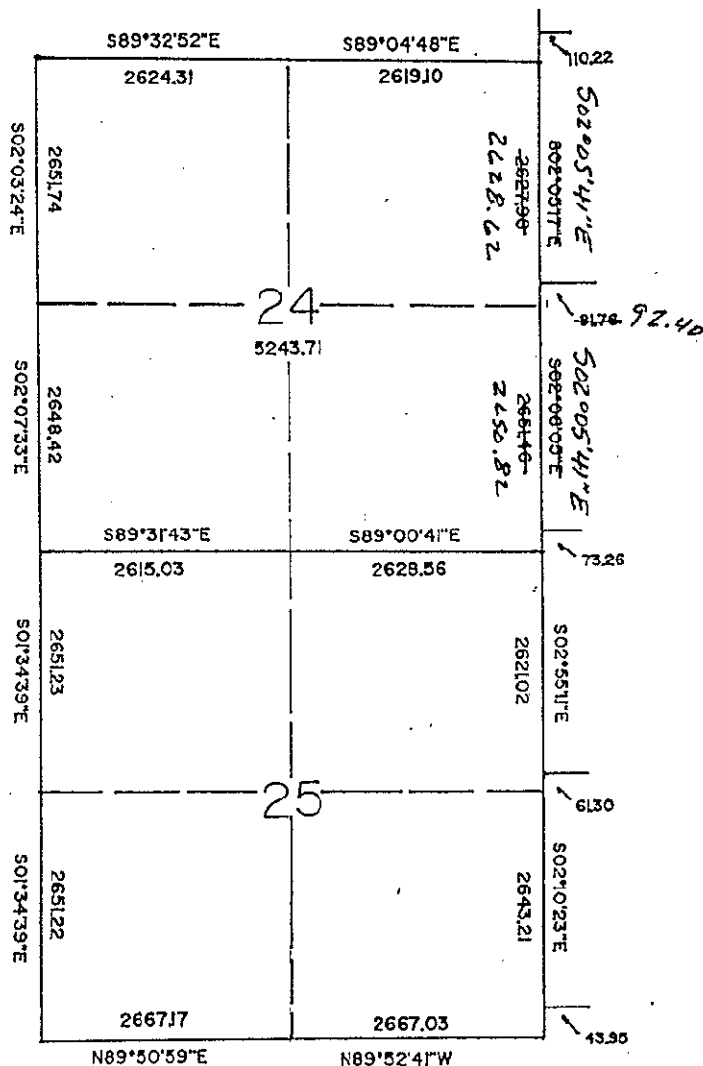

PAGE 19