

LAND CORNER RECORDATION CERTIFICATE
Filing Requirement of Act 74, Mich. P.A. 1970

For corners in

Livingston

(County)

Located In:

Corner Code ≠

- | | | | |
|------------------------------------|-------------|-------------|-------------|
| 1. Public Land Survey | T <u>3N</u> | R <u>3E</u> | <u>K-10</u> |
| | T _____ | R _____ | _____ |
| | T _____ | R _____ | _____ |
| | T _____ | R _____ | _____ |
| 2. Property Controlling in Section | S _____ | T _____ | R _____ |
| | S _____ | T _____ | R _____ |
| 3. Miscellaneous Property in Sec. | S _____ | T _____ | R _____ |
| | S _____ | T _____ | R _____ |

4. Lot No. _____, Recorded Plat _____
 5. Private Claims _____

FILED
 SEP 1 3 28 PM '94
 NANCY HAVILLAND
 REGISTER OF DEEDS
 LIVINGSTON COUNTY, MI
 48843

L.S.C.# 240m
 Register of Deeds Stamp & File Number

I, Charles E Garlock, in a field survey on August 24, 19 94, do hereby certify that under requirements of P.A. 74, Michigan P.A. of 1970, the corner points mentioned in lines 1 and 2 above were in conformance with regulations and rules therefore as required in the current manual of survey instructions of the United States Department of the Interior, Bureau of Land Management or by a decree of a Court of Law and/or that the corner points mentioned in lines 3, 4 and 5 above were in conformance with the rules of the Michigan Board of Land Surveyors or by a Decree of a Court of Law; established, re-established, monumented, re-monumented, recovered, found as expressed below:

NOTE: Not more than 4 corners, all in the same town and range, may be recorded on this certificate.

- A. Description of original monument and accessories and/or subsequent restoration:
 GLO survey date: April 15, 1825 by S Sibley
 GLO witnesses: Aspin 14-S73E-0.12 ch
 Maple 11-S88W-0.82 ch

	A	B	C	D	E	F	G	H	I	J	K	L	M
2	6		5		4		3		2		1		
3													
4	7		8		9		10		11		12		
5													
6	18		17		16		15		14		13		
7													
8	19		20		21		22		23		24		
9													
10	30		29		28		27		26		25		
11													
12	31		32		33		34		35		36		
13													

See additional data on rear of sheet

- B. Description of corner evidence found and/or method applied in restoring or reestablishing corner:
 Found 1/2" I. rod I set in 1981 on line with NW and SW section corners and at 1/2 the distance.

**SURVEY &
 REMONUMENTATION**

SEP 26 1994

COMMISSION

- C. Description of monument for corner and accessories established to perpetuate locating the position of the corner:
 K-10: W 1/4 cor. Sec. 25 T3N-R3E, Handy Twp. Liv. Co. MI. reset with 1 1/4" X 36 I. Pipe with breakaway top and Liv. Co. Remon brass cap on top.
 S45E-28.31'-Sp and Tag W/s 6" Oak
 S30E-45.86'- sp & tag W/s 8" Oak
 S10E-93.17'-sp & tag W/s 20" oak
 N15E-97.20'-ctr. 3" oak
 cor. on the ctr/line of Smith road.

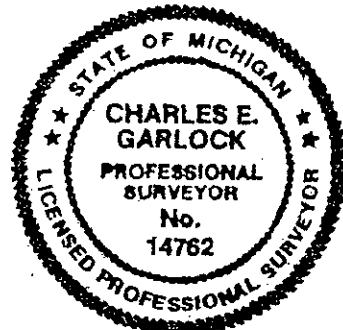

signed by Charles E. Garlock Date August 27, 1994
 Surveyor's Michigan License No. 14762

CORNER SURVIVAL

K-10 W 1/4 COR. SEC. 25, T3N-R3E, HANDY TWP., LIV. CO., MI.

GLO SURVEY DATED APRIL 15, 1825 BY S SIBLEY AND NONE OF THE GLO WITNESSES REMAIN.

CORNER WITNESSED BY E GRANT IN 1877 AND M BULLOCK IN 1882 AND WITNESSES DO NOT REMAIN TODAY. IN 1981 I SET A 1/2" I. ROD ON LINE WITH THE NW AND SW SECTION CORNERS AT 1/2 THE DISTANCE AND IT FELL ON THE CENTERLINE OF A GRAVEL ROAD, LAND IS OWNED AND FARMED EITHER SIDE OF THE ROAD SO THAT NO OCCUPTION LINES EXIST. D HUGHES FOUND A BOAT SPIKE IN 1985 AND RESET IT WITH A 1/2" I. ROD, ONE OF HIS WITNESSES WAS NEARLY THE SAME AS MINE. D HUGHES MEASURED NORTH 2651.25 TO THE NW CORNER SECTION 25 AND I MEASURED 2651.23; I MEASURED SOUTH 2651.22 TO THE SW CORNER OF SECTION 25. FOUND NO ACT 74'S RECORDED AND ONE ACT 132. AREA IS OPEN IN ALL DIRECTIONS EXCEPT FOR A FEW ROAD SIDE TREES TO THE EAST AND SOUTH. FOUND NO OTHER IRONS IN THE AREA.

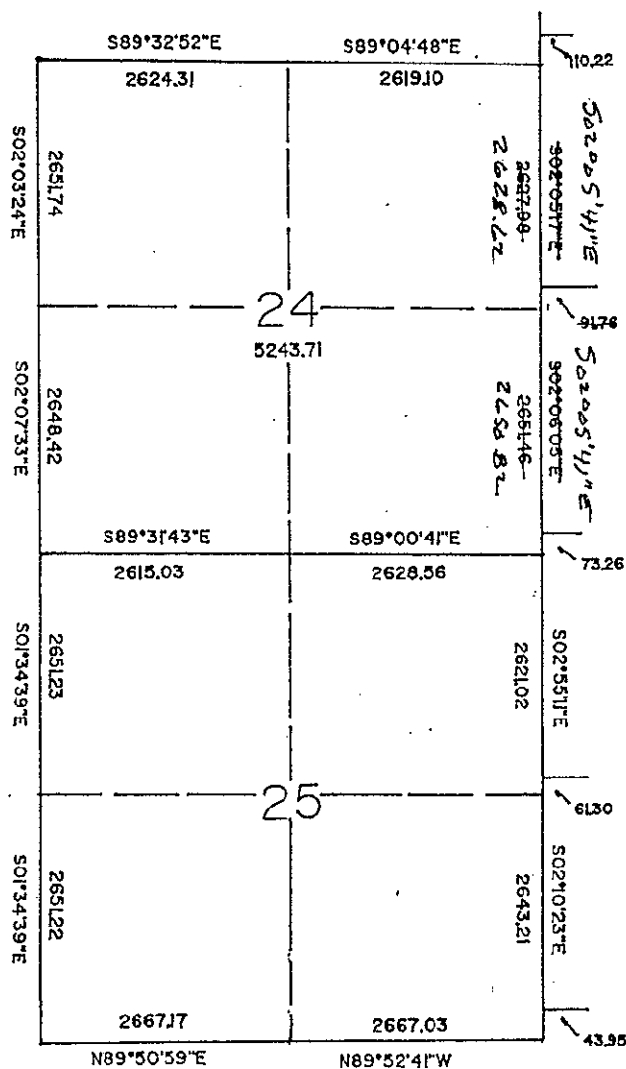

T3N-R3E, K-10 4