

LAND CORNER RECORDATION CERTIFICATE
Filing Requirement of Act 74, Mich. P.A. 1970

SEP 1 3 28 PM '94
 NANCY HAVLAND
 REGISTER OF DEEDS
 LIVINGSTON COUNTY, MI
 48843

FILED

For corners in Livingston (County) Located In: Corner Code M-10

| | | |
|------------------------------------|-------------------------|-------------|
| 1. Public Land Survey | T <u>3N</u> R <u>3E</u> | <u>M-10</u> |
| | T _____ R _____ | _____ |
| | T _____ R _____ | _____ |
| | T _____ R _____ | _____ |
| 2. Property Controlling in Section | S _____ T _____ R _____ | _____ |
| | S _____ T _____ R _____ | _____ |
| 3. Miscellaneous Property in Sec. | S _____ T _____ R _____ | _____ |
| | S _____ T _____ R _____ | _____ |

L.S.C.# 242m
 Register of Deeds Stamp & File Number

4. Lot No. _____, Recorded Plat _____
 5. Private Claims _____

| | | | | | | | | | | | | |
|----|----|----|----|----|----|----|---|---|---|---|---|---|
| A | B | C | D | E | F | G | H | I | J | K | L | M |
| 2 | 6 | 5 | 4 | 3 | 2 | 1 | | | | | | |
| 3 | | | | | | | | | | | | |
| 4 | 7 | 8 | 9 | 10 | 11 | 12 | | | | | | |
| 5 | | | | | | | | | | | | |
| 6 | 18 | 17 | 16 | 15 | 14 | 13 | | | | | | |
| 7 | | | | | | | | | | | | |
| 8 | 19 | 20 | 21 | 22 | 23 | 24 | | | | | | |
| 9 | | | | | | | | | | | | |
| 10 | 30 | 29 | 28 | 27 | 26 | 25 | | | | | | |
| 11 | | | | | | | | | | | | |
| 12 | 31 | 32 | 33 | 34 | 35 | 36 | | | | | | |
| 13 | | | | | | | | | | | | |

I, Charles E Garlock, in a field survey on August 25, 19 94, do hereby certify that under requirements of P.A. 74, Michigan P.A. of 1970, the corner points mentioned in lines 1 and 2 above were in conformance with regulations and rules therefore as required in the current manual of survey instructions of the United States Department of the Interior, Bureau of Land Management or by a decree of a Court of Law and/or that the corner points mentioned in lines 3, 4 and 5 above were in conformance with the rules of the Michigan Board of Land Surveyors or by a Decree of a Court of Law; established, re-established, monumented, re-monumented, recovered, found as expressed below:

NOTE: Not more than 4 corners, all in the same town and range, may be recorded on this certificate.

A. Description of original monument and accessories and/or subsequent restoration:
 GLO survey date: April 15, 1825 by S Sibley
 GLO witnesses: Aspin 16-S14W-0.31 ch
 Ironwood 5-N27W-0.39 ch

See additional data on rear of sheet
 B. Description of corner evidence found and/or method applied in restoring or reestablishing corner:
 Found 1/2" I. Rod on East edge of traveled Road

SURVEY & REMONUMENTATION
 SEP 26 1994
 COMMISSION

C. Description of monument for corner and accessories established to perpetuate locating the position of the corner:
 M10: East 1/4 cor. Sec. 25, T3N-R3E, handy Twp. Liv. Co. MI. reset with 1 1/4" X 36" I. Pipe with breakaway top and Liv.Co. Remon brass cap on top.
 S45E-11.65'-sp & tag S/s 36" Oak
 N45E-42.38'-sp & tag N/s Wood cor. post
 N35W-79.36'-sp & tag W/s U Pole
 S2E-49.95'-sp & tag W/s 30" oak
 North-61.30'- W 1/4 cor. Sec. 30 Howell Twp.

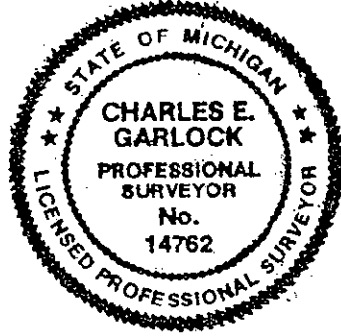

Signed by Charles E Garlock Date August 27, 1994

M-10 E 1/4 COR. SEC. 25 T3N-R3E, HANDY TWP. LIV. CO. MI.

GLO SURVEY DATED APRIL 15, 1825 BY S SIBLEY AND FOUND NONE OF THE GLO WITNESSES REMAIN.

NEXT KNOWN WITNESSES WERE BY M BULLOCK IN 1878 AND MAYBE 1905; IT WAS STATED THAT AN IRON WAS SET FOR THE CORNER USING A GLO WITNESS. NEXT KNOWN DATE OF ACTIVITY WAS ABOUT 1970 FOR DETROIT EDISON HIGHLINE SURVEYS, WHEN AN IRON WAS FOUND; AN IRON WAS FOUND AGAIN IN 1983 BY D HUGHES AND IN 1991 BY DESINE. MOST RECENT WITNESS TREES REMAIN AND CHECK WITH THE FOUND IRON OF TODAY. A MEAS. OF 61.30 FEET NORTH IS TO THE W 1/4 COR. OF SEC. 30 HOWELL TWP. (GLO 58.74). MEASURE NORTH 2621.02 FEET TO THE NE COR. SEC. 25 AND SOUTH 2643.21 TO THE SE COR. THE CORNER LINES WITH A FENCE LINE TO THE NORTH AND CENTERLINE OF GRAVEL ROAD TO THE SOUTH, IN 1983 D HUGHES FOUND A FENCE LINE TO THE WEST, WHICH IS GONE TODAY. FOUND NO ACT 74'S RECORDED AND ONLY ONE ACT 132; AREA IS OPEN TO THE WEST AND NORTH BUT TREES LINE THE SIDE OF THE ROAD EAST AND SOUTH. FOUND NO OTHER IRONS IN THE AREA.

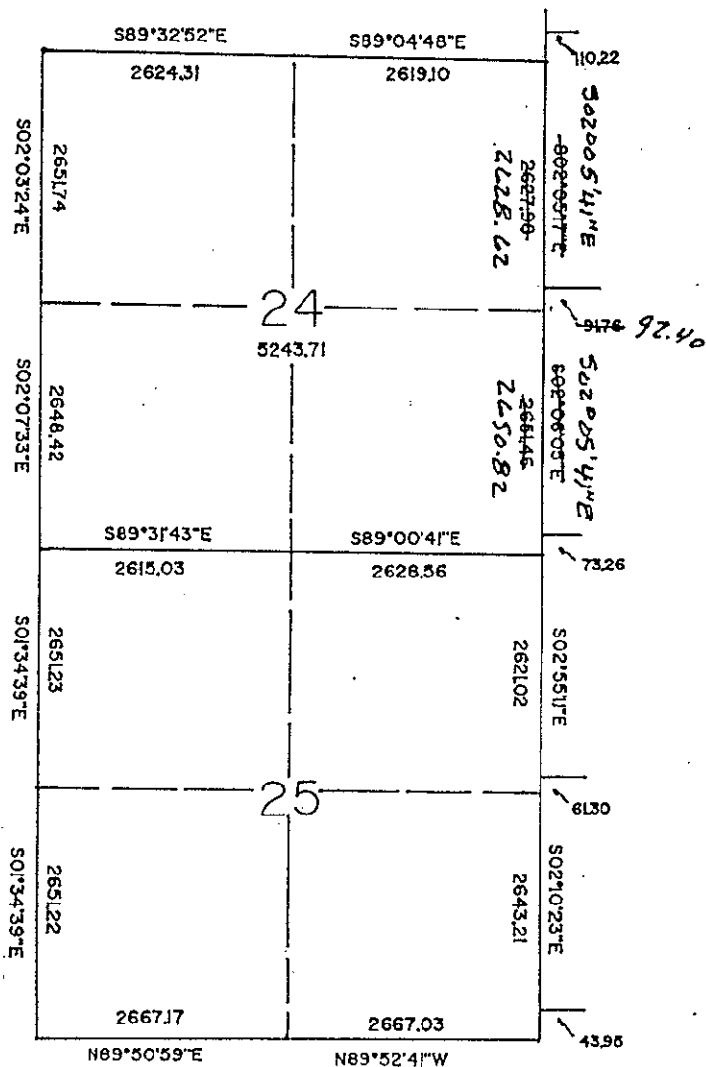

3N 3E ROAD 4