

CORNER SUMMARY

E-11: NW CORNER SECTION 33, T3N-R4E, HOWELL TOWNSHIP, LIVINGSTON COUNTY, MICHIGAN.

GLO SURVEY DATED APRIL 15, 1825 BY S SIBLEY; NONE OF THE GLO WITNESSES REMAIN.

IN 1878 EW GRANT, COUNTY SURVEYOR, WITNESSED THIS CORNER. IN 1959 MDOOT SET A 3/4" I. PIPE ON THE CENTERLINE OF BURKHART ROAD AND IN LINE WITH A FENCE TO THE WEST. SINCE THAT TIME THE FOLLOWING KNOWN SURVEYORS HAVE USED THIS POINT, SOMETIMES CALLING IT A 1" I. PIPE: LW MUNSELL, G STONEROCK, PL BENTON, BOSS ENGR, DESINE AND MYSELF. ONE ACT 74 HAS BEEN RECORDED AND TWO ACT 132'S. I MEAS'D EAST 5296.95 FT. TO THE NE CORNER OF SECTION 33, DESINE HAD 5297.12 FT. AND BOSS ENGR HAD 5297.78 FT.; I MEAS'D SOUTH 2649.32 FT. TO THE W 1/4 CORNER OF SECTION 33 AND DESINE HAD 2649.32 FT. THE CORNER IS IN AN ASPHALT ROAD WAY, THE AREA IS CLEAR IN ALL DIRECTIONS EXCEPT FOR AN M-59 APPROACH RAMP TO I-96 TO THE EAST.

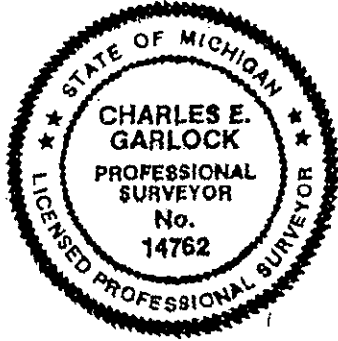

Charles E. Garlock

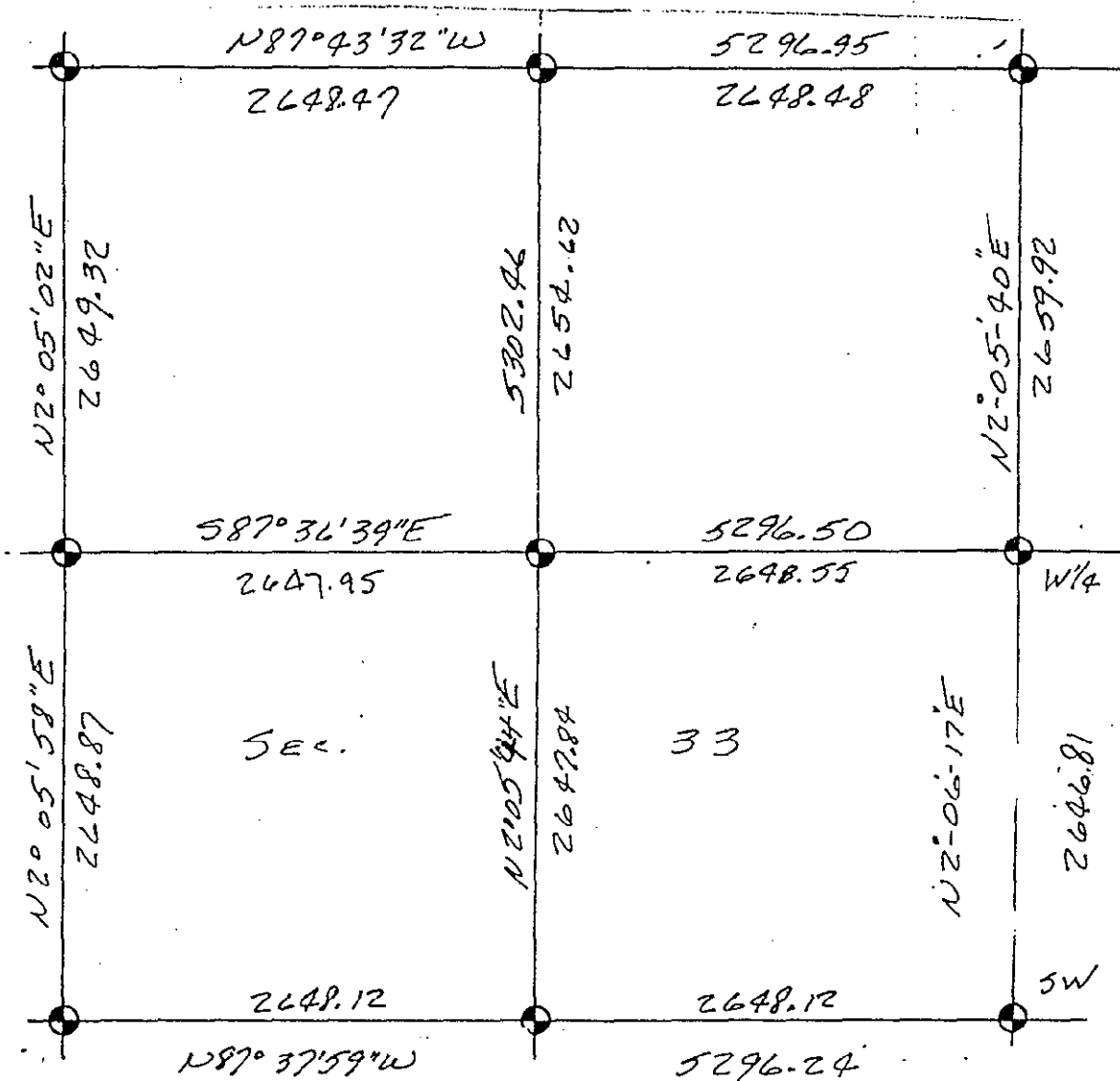

NW-4E E-11 4

LAND CORNER RECORDATION CERTIFICATE
Filing Requirement of Act 74, Mich. P.A. 1970

For corners in

Livingston
(County)

Located In:

Corner Code ##

- | | | |
|------------------------------------|-------------------------|-------------|
| 1. Public Land Survey | T <u>3N</u> R <u>4E</u> | <u>E-12</u> |
| | T _____ R _____ | _____ |
| | T _____ R _____ | _____ |
| | T _____ R _____ | _____ |
| 2. Property Controlling in Section | S _____ T _____ R _____ | _____ |
| | S _____ T _____ R _____ | _____ |
| 3. Miscellaneous Property in Sec. | S _____ T _____ R _____ | _____ |
| | S _____ T _____ R _____ | _____ |

4. Lot No. _____, Recorded Plat _____
5. Private Claims _____

FILED
 SEP 1 3 28 PM '94
 NANCY HAVILAND
 REGISTER OF DEEDS
 LIVINGSTON COUNTY, MI
 48843
 L.S.C.# 244m
 Register of Deeds Stamp & File Number

	A	B	C	D	E	F	G	H	I	J	K	L	M
2	6		5		4		3		2		1		
3													
4	7		8		9		10		11		12		
5													
6	18		17		16		15		14		13		
7													
8	19		20		21		22		23		24		
9													
10	30		29		28		27		26		25		
11													
12	31		32		33		34		35		36		
13													

Charles E Garlock, in a field survey on August 25, 1994, do hereby certify that under requirements of P.A. 74, Michigan P.A. of 1970, the corner points mentioned in lines 1 and 2 above were in conformance with regulations and rules therefore as required in the current manual of survey instructions of the United States Department of the Interior, Bureau of Land Management or by a decree of a Court of Law and/or that the corner points mentioned in lines 3, 4 and 5 above were in conformance with the rules of the Michigan Board of Land Surveyors or by a Decree of a Court of Law; established, re-established, monumented, re-monumented, recovered, found as expressed below:

NOTE: Not more than 4 corners, all in the same town and range, may be recorded on this certificate.

- A. Description of original monument and accessories and/or subsequent restoration:
 GLO survey dated: April 15, 1825 by S sibley DS
 GLO witnessess: W0 8-S72E-0.09 ch
 W015-N501/2W-0.19 ch

See additional data on rear of sheet

- B. Description of corner evidence found and/or method applied in restoring or reestablishing corner:
 Found 1/2" I. Rod near centerline of road & lines with occupation East & West also checks with previous witnessess. Also found Asphalt at -1.5'

**SURVEY &
 REMONUMENTATION**
 SEP 26 1994
 COMMISSION

- C. Description of monument for corner and accessories established to perpetuate locating the position of the corner:
 E-12: W 1/4 cor. Sec. 33 T3N-R4e, Howell Twp. Liv. Co. MI. Set Mon. Box and reset cor. with 1" X 36" I. Rod with 1 1/4" X 12" breakaway top and Liv. Co. Remon brass cap on top. (cound not drill or drive: 1 1/4" I. Pipe through Asphalt below Mon Box #22)
 N45E-98.29'-NW cor. House #500
 S75E-77.00'-NW cor. House #476
 S80W-32.55'-Sp & tag N/s U Pole
 S70W-39.79'-sp & tag N/s 6" Elm
 West-1.5'±-ctr. Burkhart Rd.

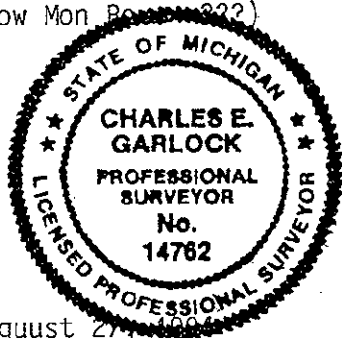

Signed by Charles E. Garlock Date August 27, 1994
 Surveyor's Michigan License No. 14762