

CORNER SUMMARY

E-12: W 1/4 CORNER OF SECTION 33, T3N-R4E, HOWELL TOWNSHIP,
LIVINGSTON COUNTY, MICHIGAN.

GLO SURVEY DATED APRIL 15, 1825 BY S SIBLEY; FOUND NONE OF THE GLO
WITNESSES REMAIN.

IN 1868 MW BULLOCK, COUNTY SURVEYOR, WITNESSED THIS POINT TO AN
APPLE TREE AND I HAVE FOUND NO REFERENCE TO SAME SINCE. IN 1964 I
WITNESSED A FOUND PK SPIKE AND SINCE THAT TIME AND NOW EVERYONE
HAS FOUND AND USED A 1/2" I. ROD ON THE CENTERLINE OF BURKHART
ROAD THAT LINES WITH OLD FENCES TO THE EAST AND WEST. FOUND
TWO ACT 74'S RECORDED BY G STONEROCK AND BOSS ENGR., FOUND FOUR
ACT 132'S RECORDED USING THE SAME POINT. THE FOLLOWING KNOWN
SURVEYORS HAVE USED THE SAME POINT SINCE 1964: LW MUNSELL, BOSS
ENGR, G STONEROCK, CHMP, PL BENTON, DESINE AND MYSELF. I MEAS'D
NORTH 2649.32 FT. TO THE NW CORNER SEC. 33, DESINE HAD 2649.32 AND
MEAS'D SOUTH 2648.87 FT TO THE SW CORNER OF SECTION 33, DESINE HAD
2648.84 FT. THE CORNER IS IN AN ASPHALT ROAD WAY VOID OF TREES
EXCEPT DUE WEST ALONG A HEDGE ROW. FOUND NO OTHER IRONS IN THE
AREA.

Charles E. Garlock

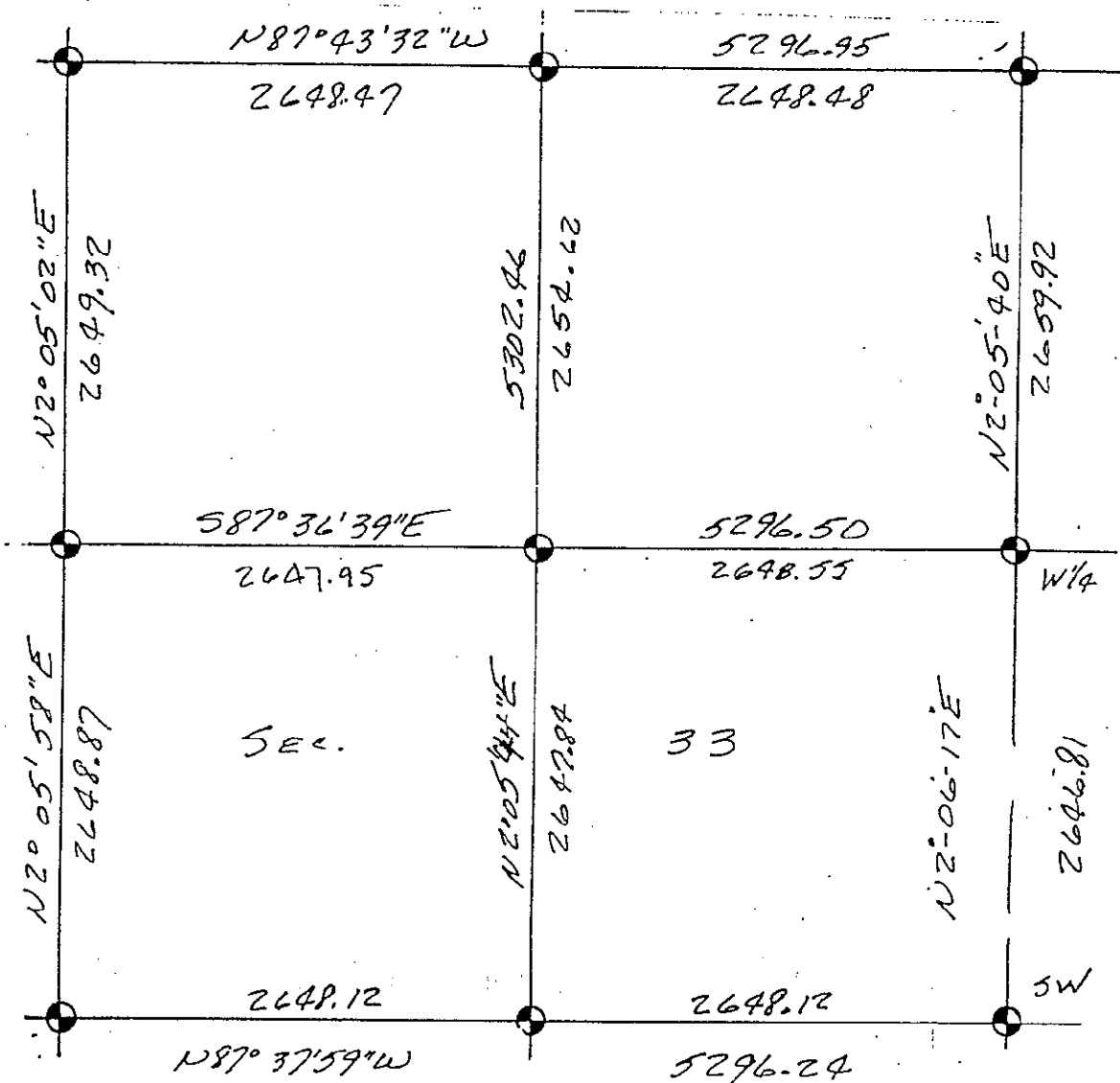
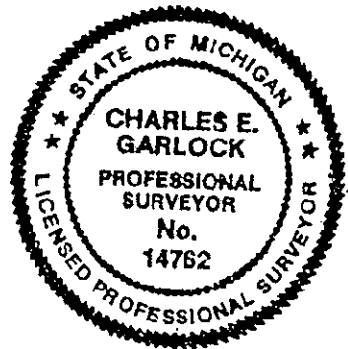

3N-4E E-12 4

LAND CORNER RECORDATION CERTIFICATE
Filing Requirement of Act 74, Mich. P.A. 1970

For corners in

<u>Livingston</u> <small>(County)</small>	Located In:	Corner Code #
1. Public Land Survey	T <u>3N</u> R <u>4E</u>	<u>E-13</u>
	T _____ R _____	_____
	T _____ R _____	_____
	T _____ R _____	_____
2. Property Controlling in Section	S _____ T _____ R _____	_____
	S _____ T _____ R _____	_____
3. Miscellaneous Property in Sec.	S _____ T _____ R _____	_____
	S _____ T _____ R _____	_____
4. Lot No. _____, Recorded Plat _____		
5. Private Claims _____		

SEP 1 3 28 - PM '94
 NANCY HAVILAND
 REGISTER OF DEEDS
 LIVINGSTON COUNTY, MI
 48843

FILED

L.S.C. #245m
 Register of Deeds Stamp & File Number

	A	B	C	D	E	F	G	H	I	J	K	L	M
2	6	5	4	3	2	1							
3													
4	7	8	9	10	11	12							
5													
6	18	17	16	15	14	13							
7													
8	19	20	21	22	23	24							
9													
10	30	29	28	27	26	25							
11													
12	31	32	33	34	35	36							
13													

I, Charles E Garlock, in a field survey on August 25, 1994, do hereby certify that under requirements of P.A. 74, Michigan P.A. of 1970, the corner points mentioned in lines 1 and 2 above were in conformance with regulations and rules therefore as required in the current manual of survey instructions of the United States Department of the Interior, Bureau of Land Management or by a decree of a Court of Law and/or that the corner points mentioned in lines 3, 4 and 5 above were in conformance with the rules of the Michigan Board of Land Surveyors or by a Decree of a Court of Law; established, re-established, monumented, re-monumented, recovered, found as expressed below:

NOTE: Not more than 4 corners, all in the same town and range, may be recorded on this certificate.

A. Description of original monument and accessories and/or subsequent restoration:
 GLO survey date: April 15, 1825 by S Sibley DS
 GLO witnesses: B036-N28E-1.46 ch
 B035-N37W-1.36 ch

See additional data on rear of sheet

B. Description of corner evidence found and/or method applied in restoring or reestablishing corner:
 Found 1/2" I. rod near road intersection, bottom bent 90°; found Asphalt road surface at -1.0' and below that found rock that we could not remove or drill through, may have marked top of rock with 1 1/2" X 1"± deep hole.

**SURVEY &
 REMONUMENTATION**

SEP 26 1994

COMMISSION

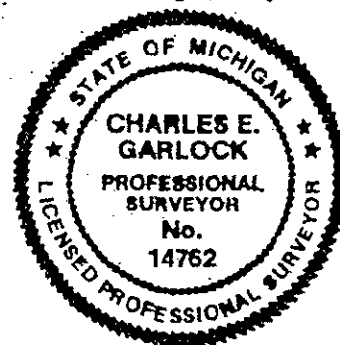

C. Description of monument for corner and accessories established to perpetuate locating the position of the corner:
 E-13: SW cor. Sec. 33, T3N-R4E, Howell Twp. Liv. Co. MI.; set mon. box with 1 1/4" X 12" I. Pipe inside and cemented in place with a Liv. Co. Remon brass cap on top. which replaced the 1/2" I. rod and on top of rock.
 N40E-35.09'-Sp & tag E/s brace pole
 S50W-81.10'-sp & tag E/s U. Pole
 N45W-107.18'-sp & tag E/s 30" Maple
 S10E-124.14'-sp & tag W/s 36" maple
 Cor. on C/L Mason Rd. and 10-12'-East of C/L Burkhardt Rd

Signed by Charles E Garlock Date August 27, 1994

Surveyor's Michigan License No. 14762