

"Be Sure of Your Ground"

CHARLES E. GARLOCK
PROFESSIONAL SURVEYOR
840 EAST DAVIS ROAD
HOWELL, MICHIGAN 48843
OFFICE: (517) 546-3340
FAX: 517 546-2941

July 26, 1993

I-13: SW corner Section 35 Howell Twp. Liv. Co. MI

Oldest known witness is 1951 by L.W. Munsell who found a 1/2" iron pipe. In 1970 MDOT said it was a 1/2" iron rod and reset it with a 3/4" iron pipe and mon. box. Boss Engineering recorded an Act 74 in 1972 measuring from an iron in a mon. box and A. Butterfield also recorded an Act 74 in 1990 to a 3/8" iron rod in a mon. box set inside the 3/4" iron pipe. The following surveyors tied to this same corner: Washtenaw Engineering 1973; F. Ayers 1973; Boss Engineering 1980, 1981 and 1984; J. Bishop 1989; Garlock 1989; and Desine Engineering 1990. I found the NE corner Section 2 T2N-R4E located 201.63 feet East and 0.42 feet South of the South line of Section 35. The G.L.O. jog is 215.26 feet. The mon. box and irons are located in the asphalt surface of Mason Rd. The area to the Southwest and Northwest is fairly cluttered with trees.

Charles E. Garlock, PS

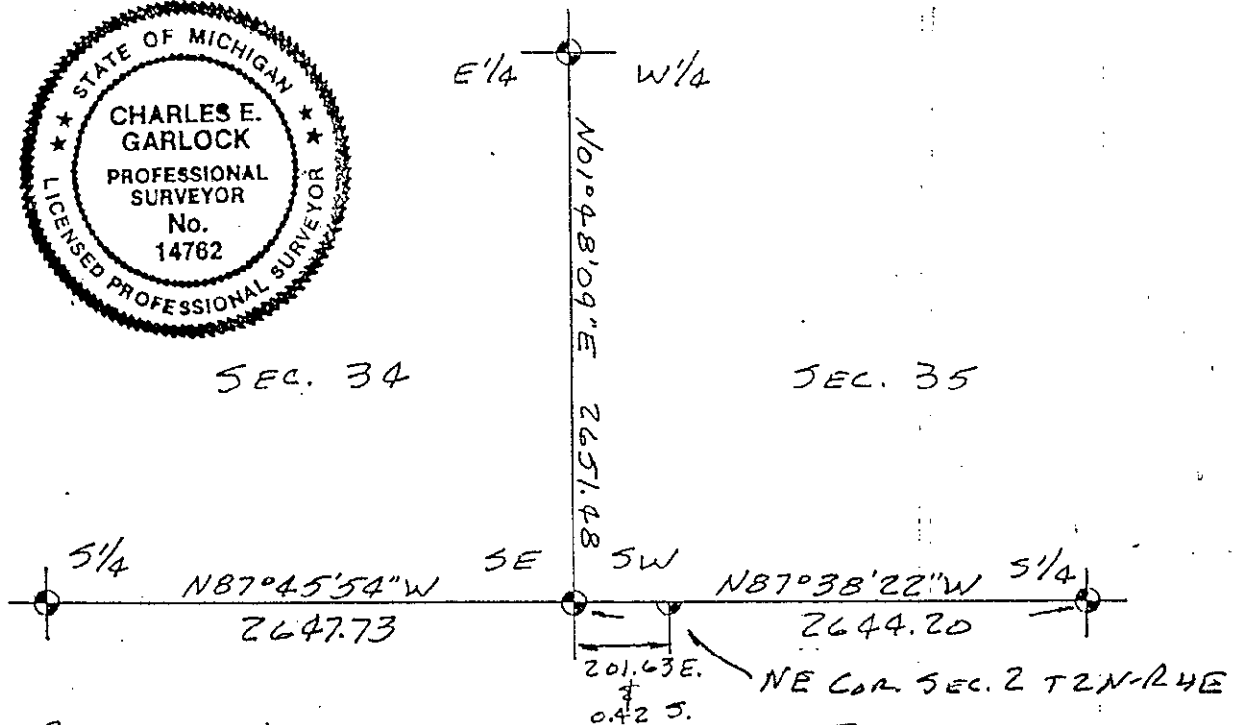

Bk 16804 SUCCESSOR TO: JUNE 1993
MILES W. BULLOCK, L.S. (1844 TO 1926) ● GRANT H DUNNING, P.E. (1865 TO 1928)
CLAY W. GORDON, RLS (1883 TO 1970) ● LYLE W. MUNSELL, RLS (1904 TO 1987)

LAND CORNER RECORDATION CERTIFICATE
Filing Requirement of Act 74, Mich. P.A. 1970

For corners in

<u>Livingston</u> (County)	Located In:	Corner Code #
1. Public Land Survey	T <u>3N</u> R <u>4E</u>	<u>J-9</u>
	T _____ R _____	_____
	T _____ R _____	_____
	T _____ R _____	_____
2. Property Controlling in Section	S _____ T _____ R _____	_____
	S _____ T _____ R _____	_____
3. Miscellaneous Property in Sec.	S _____ T _____ R _____	_____
	S _____ T _____ R _____	_____

L. S. C. #535m

Register of Deeds Stamp & File Number

MAY 30 9 46 AM '96

NANCY HAVILLAND
REGISTER OF DEEDS
LIVINGSTON COUNTY, MI
48843

REGISTERED

4. Lot No. _____, Recorded Plat _____
5. Private Claims _____

I, Charles E Garlock, in a field survey on May 22, 19 96, do hereby certify that under requirements of P.A. 74, Michigan P.A. of 1970, the corner points mentioned in lines 1 and 2 above were in conformance with regulations and rules therefore as required in the current manual of survey instructions of the United States Department of the Interior, Bureau of Land Management or by a decree of a Court of Law and/or that the corner points mentioned in lines 3, 4 and 5 above were in conformance with the rules of the Michigan Board of Land Surveyors or by a Decree of a Court of Law; established, re-established, monumented, re-monumented, recovered, found as expressed below:

NOTE: Not more than 4 corners, all in the same town and range, may be recorded on this certificate.

A. Description of original monument and accessories and/or subsequent restoration:
 GLO survey dated:.....April 15, 1825 by S Sibley DS
 GLO witnesses.....BO 12" for 1/4 post

A	B	C	D	E	F	G	H	I	J	K	L	M
2	6	5	4	3	2	1						
3												
4	7	8	9	10	11	12						
5												
6	13	17	16	15	14	13						
7												
8	19	20	21	22	23	24						
9												
10	30	29	28	27	26	25						
11												
12	31	32	33	34	35	36						
13												

**SURVEY &
RE-MONUMENTATION**

AUG 06 1996

COMMISSION

Additional historical survey data on rear of sheet

B. Description of corner evidence found and/or method applied in restoring or reestablishing corner:
 Found 3/4" X 7" I. Pipe 1'± from West edge of pavement.

P.A. 345 1990, APPROVED BY LIVINGSTON COUNTY
 PEER GROUP ON 3-6-96, CO. REP JED

C. Description of monument for corner and accessories established to perpetuate locating the position of the corner:
 J-9: N 1/4 cor. Sec. 26 T3N-R4E, Howell Twp. Liv. Co. MI. re-set with 1 1/4" X 36" break-away I. pipe with Liv. Co. Remon cap on top and in a set Mon. Box
 N80E-74.24'-sp & tag S/s 40" W Oak
 S70E-77.86'-sp & tag N/s 24" Hickory
 S25E-119.56'-sp & tag W/s 40" W Oak
 S50W-68.32'-sp & tag N/s 146" W Oak
 South-3'±- centerline of E-W road.
 on centerline of pavement to North
 1'± East of West edge of pavement.

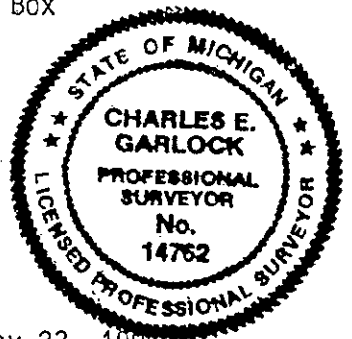

Signed by Charles E. Garlock Date May 23, 1996
 Surveyor's Michigan License No. 14762