

"Be Sure of Your Ground"

CHARLES E. GARLOCK

PROFESSIONAL SURVEYOR

840 EAST DAVIS ROAD

HOWELL, MICHIGAN 48843

OFFICE: (517) 546-3340

FAX: 517 546-2941

July 26, 1993

J-13: S 1/4 corner Section 35 Howell Twp. Liv. Co. MI

No known witnesses prior to 1973, when Washtenaw Engineering set the S 1/4 corner with a 3/4" iron pipe on a straight line between the SW and SE section corners at a half-distance of 2645.12 feet, and recorded an Act 74. I measured the half-distance at 2644.20 feet. The G.L.O. jog is 161.04 feet and I measured to the N 1/4 corner Section 2 T2N-R4E 160.12 feet along the section line and South 0.26 feet to the corner. The iron is set in the asphalt surface of Mason Rd. and the area is clear of trees to the southwest and northwest. Said corner is on a slope rising to the West to pass over I-96.

Charles E. Garlock, PS

NOTE: Washtenaw Engineering in 1972 had preformed an extensive survey in the area of Section 35 and I've found that in porating their measures to mine, in no instance do we vary more than 0.02 of a foot.



SEC. 35

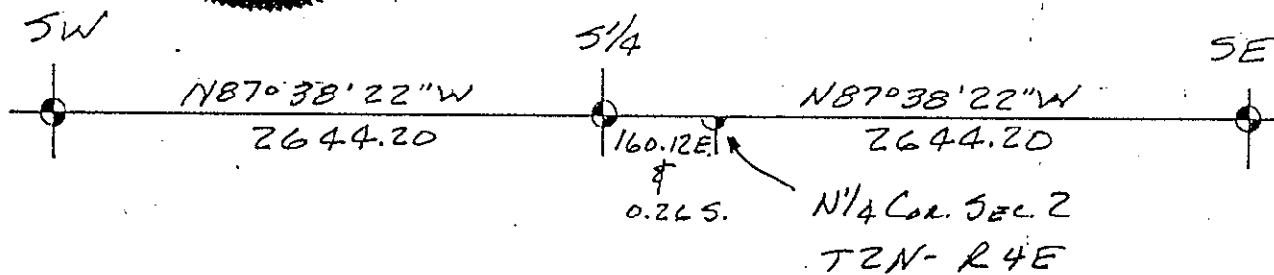

BK 16804

SUCCESSOR TO:

JUNE 1993

MILES W. BULLOCK, L.S. (1844 TO 1926)

GRANT H DUNNING, P.E. (1865 TO 1928)

CLAY W. GORDON, RLS (1883 TO 1970)

LYLE W. MUNSELL, RLS (1904 TO 1987)

LAND CORNER RECORDATION CERTIFICATE
Filing Requirement of Act 74, Mich. P.A. 1970

For corners in

Livingston
 (County)

Located In:

Corner Code #

- | | | |
|------------------------------------|-------------------------|------------|
| 1. Public Land Survey | T <u>3N</u> R <u>4E</u> | <u>K-9</u> |
| | T _____ R _____ | _____ |
| | T _____ R _____ | _____ |
| | T _____ R _____ | _____ |
| 2. Property Controlling in Section | S _____ T _____ R _____ | _____ |
| | S _____ T _____ R _____ | _____ |
| 3. Miscellaneous Property in Sec. | S _____ T _____ R _____ | _____ |
| | S _____ T _____ R _____ | _____ |

4. Lot No. _____, Recorded Plat _____
5. Private Claims _____

MAY 30 3 46 PM '96
 NANCY HAVILAND
 REGISTER OF DEEDS
 LIVINGSTON COUNTY, MI
 48843

FILED

L.S.C. #538m

Register of Deeds Stamp & File Number

I, Charles E Garlock, in a field survey on May 21, 19 96

do hereby certify that under requirements of P.A. 74, Michigan P.A. of 1970, the corner points mentioned in lines 1 and 2 above were in conformance with regulations and rules therefore as required in the current manual of survey instructions of the United States Department of the Interior, Bureau of Land Management or by a decree of a Court of Law and/or that the corner points mentioned in lines 3, 4 and 5 above were in conformance with the rules of the Michigan Board of Land Surveyors or by a Decree of a Court of Law; established, re-established, monumented, re-monumented, recovered, found as expressed below:

NOTE: Not more than 4 corners, all in the same town and range, may be recorded on this certificate.

	A	B	C	D	E	F	G	H	I	J	K	L	M
2	6	5	4	3	2	1							
3													
4	7	8	9	10	11	12							
5													
6	18	17	16	15	14	13							
7													
8	19	20	21	22	23	24							
9													
10	30	29	28	27	26	25							
11													
12	31	32	33	34	35	36							
13													

A. Description of original monument and accessories and/or subsequent restoration:

GLO survey dated:.....April 15, 1825 by S Sibley DS
 GLO witnesses:.....WO 26-N86½E-23 lks
 WO 7-N89W-30 lks

**SURVEY &
 REMONUMENTATION**

AUG 06 1996

COMMISSION

B. Description of corner evidence found and/or method applied in restoring or reestablishing corner:

Found 1/2" I. Rod with cap inside 1 1/2" Well point 30" long

P.A. 345 1980, APPROVED BY LIVINGSTON COUNTY
 PEER GROUP ON 3-6-96 CO. REP JED

C. Description of monument for corner and accessories established to perpetuate locating the position of the corner:

K-9: NW cor. Sec 25, T3N-R4E, Howell Twp. Liv. Co. MI., reset with 1 1/4" X 36" breakaway I. Pipe with Liv. Co. Remon brass cap on top in gravel road at -0.7' North-33.73'-sp & tag E/s 14" Hickory
 N50E-83.63'-sp & tag S/s 30" Willow
 S75E-79.86'-sp & tag N/s 14" Oak
 S5E-25.84'-sp & tag W/s 8" Ash
 S45W-27.80'-sp & tag E/s 6" Oak
 North-3'±- ctr. of E-W road
 East-24.5'±- ctr. of Road to North

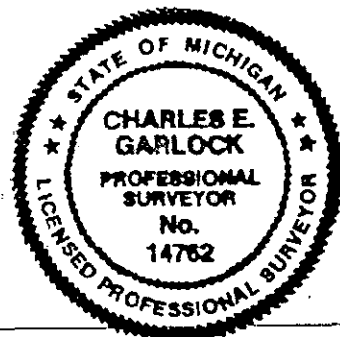

Signed by Charles E Garlock
 Surveyor's Michigan License No. 14762

Date May 23, 1996