

LAND CORNER RECORDATION CERTIFICATE
Filing Requirement of Act 74, Mich. P.A. 1970

For corners in
Mackinac

(County)

Located in:

Corner Code #

1. Public Land Survey

T 43R 9W 13
T 43R 9W 11

2. Property Controlling
in Section

S T R
S T R

3. Miscellaneous
Property in Sec.

S T R
S T R

Register of Deeds Stamp & File Number

4. Lot No. _____, Recorded Plat _____

5. Private Claims _____

Jan 25 1996

I, Stephan J. Szyszkoski, in a field survey on _____, 19____ do hereby state that under requirements of P.A. 74, Michigan P.A. of 1970, the corner points mentioned in lines 1 and 2 above were in conformance with regulations and rules therefore as required in the current manual of survey instructions of the United States Department of the Interior, Bureau of Land Management or by a decree of a Court of Law and /or that the corner points mentioned in lines 3, 4 and 5 above were in conformance with the rules of the Michigan Board of Land Surveyors or by a Decree of a Court of Law; established, re-established, monumented, recovered, found as expressed below.

NOTE: Not more than 2 corners, all in the same town and range, may be recorded on this certificate.

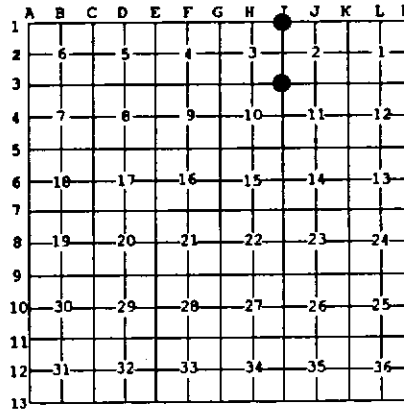

A. Description of original monument and accessories and/or subsequent restoration:

(13) Corner common to Sections 2-3-10-11. Corner re-monumented in 1985 by Gerald Wiggins, RLS as follows: Witness corner as set by M. Schaaf R.L.S. Found remains of Hemlock Stump, S65E 37.6" (one of the original BTs). Wiggins placed a DNR monument next to fence iron and marked the following: 6" W. Pine S64W 33.4', 6" W. Pine N24W 66.7', 5" W. Pine N27E 79.3', 6" W. Pine S88E 56.5'. The undersigned presumes that the noted fence iron was placed by Schaaf.

(11) Corner common to Sections 2-3 T43N-R9W, and 34-35 T44N-R9W. Corner re-witnessed in 1969 by Billy D. Buckler, RLS as follows: "This corner re-witnessed as set by unknown surveyor. Found iron fence post and wood stake set in N-S fence line. No evidence of original witnesses. Position checks with good corners in the area. 12" Red Pine S71E 25.5', 14" R. Pine N60E 41.4'".

B. Description of corner evidence found and/or method applied in restoring or reestablishing corner:

(13) Found a 1" iron pipe with a 4" cast aluminum MDNR tablet affixed, with adjacent metal fence post, in good condition, and at record bearing and distance from the remaining W. Pine witnesses. The 5" W. Pine N27E is gone. The pines SE and NW are in good condition. That to the SW is dead but standing. Left the monument in place, set measuring nails in the two living 1985 pines, and marked two new accessories as described below.

(11) Recovered the monument as described, in good condition, and at record bearing and distance from the 1969 accessories, both found in good condition. Left the fence post monument in place, set measuring nails in the 1969 witnesses, and made two new witnesses as described below.

C. Description of monument for corner and accessories established to perpetuate locating the position of the corner:

(13) Found 1" pipe with 4" MDNR cap. Blazed, scribed, and set measuring nails in the following:

8" W. Pine S88E 56.85' "S11"
8" W. Pine N24W 67.1' "S3"
triple 8" Maple N82E 27.2' "S2 NBT"
6" W. Pine S40E 27.35' "S11 NBT"
Centerline of pipeline is south 110".
Bearings are magnetic.

(11) Found iron fence post in N-S fnc. Blazed, scribed, and set measuring nails in the following:

16" R. Pine S71E 25.9' "S2"
18" R. Pine N60E 41.7' "S35"
6" J. Pine S40W 43.2' "S3 NBT"
A metal fence post is South 22.7'.
Bearings are magnetic.



Signed by Stephan J. Szyszkoski
Surveyor's Michigan License No. 33986

Date July 30, 1996

For the Michigan Department of Natural Resources - Forest Management Division