

MACKINAC COUNTY REMONUMENTATION CORNER

MAY 20 1997

LAND CORNER RECORDATION CERTIFICATE
Filing Requirement of Act 74, Mich. P.A. 1970

For corners in COMMISSION
 MACKINAC

Located In:	Corner Code #
(County)	
1. Public Land Survey	T <u>44N</u> R <u>12W</u> <u>E-7</u>
	T _____ R _____
	T _____ R _____
	T _____ R _____
2. Property Controlling in Section	S _____ T _____ R _____
	S _____ T _____ R _____
3. Miscellaneous Property in Sec.	S _____ T _____ R _____
	S _____ T _____ R _____

RECEIVED & FILED
 DIANE FRANKOVICH
 MACKINAC COUNTY REGISTRE OF DEEDS

NOV 15 1996
 AM _____ PM _____

7|8|9|10|11|12|1|2|3|4|5|6

Register of Deeds Stamp & File Number

4. Lot No. _____, Recorded Plat _____

5. Private Claims _____

I, JAMES H. GRANGER, in a field survey on AUGUST 28, 19 96 do hereby state that under requirements of P.A. 74, Michigan P.A. of 1970, the corner points mentioned in lines 1 and 2 above were in conformance with regulations and rules therefore as required in the current manual of survey instructions of the United States Department of the Interior, Bureau of Land Management or by a decree of a Court of Law and /or that the corner points mentioned in lines 3, 4 and 5 above were in conformance with the rules of the Michigan Board of Land Surveyors or by a Decree of a Court of Law; established, re-established, monumented, recovered, found as expressed below:

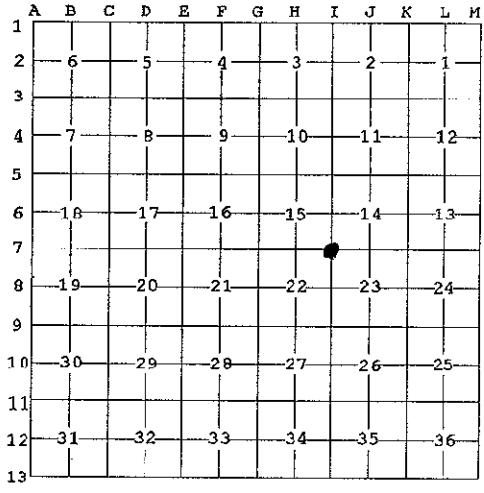

NOTE: Not more than 2 corners, all in the same town and range, may be recorded on this certificate.

A. Description of original monument and accessories and/or subsequent restoration:

1849 - Original Survey Set wood post 12" Beech N15°E 19 lks
 W. Burt 12" Beech S72°W 21lks

B. Description of corner evidence found and/or method applied in restoring or reestablishing corner:

Found "T" iron

ACCEPTED BY THE MACKINAC COUNTY SURVEY PEER GROUP AS THE OFFICIAL CORNER UNDER P.A. 345 OF 1990 AT A MEETING HELDON 8-20-96
James H. Granger

C. Description of monument for corner and accessories established to perpetuate locating the position of the corner:

Set 5/8" x 30" rebar with Remonumentation Cap in Monument box

24" Maple	N34°E	39.37'	Set tag
Anchor Pole	N49°E	59.48'	Set tag
Power Pole	S67°E	114.59'	Set tag
6" Balsam	S10°W	101.20"	Set tag

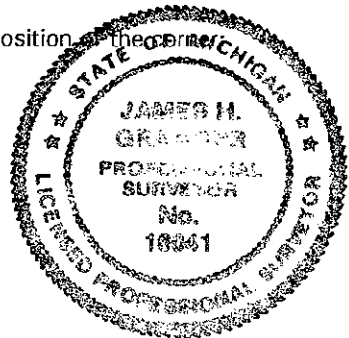

Signed by James H. Granger
 Surveyor's Michigan License No. 16041

Date 10-10-96