

# SURVEY & REMONUMENTATION

APR 28 1995

C152218

## LAND CORNER RECORDATION CERTIFICATE COMMISSION Filing Requirement of Act 74, Mich. P.A. 1970

94 DEC 14 AM 10:52

For corners in

MACOMB

(County)

Located In: Clinton  
Township

Corner Code ≠#

- |                                       |             |              |            |  |
|---------------------------------------|-------------|--------------|------------|--|
| 1. Public Land Survey                 | T <u>2N</u> | R <u>13E</u> | <u>C-6</u> |  |
|                                       | T _____     | R _____      |            |  |
|                                       | T _____     | R _____      |            |  |
|                                       | T _____     | R _____      |            |  |
| 2. Property Controlling<br>in Section | S _____     | T _____      | R _____    |  |
|                                       | S _____     | T _____      | R _____    |  |
| 3. Miscellaneous<br>Property in Sec.  | S _____     | T _____      | R _____    |  |
|                                       | S _____     | T _____      | R _____    |  |
4. Lot No. \_\_\_\_\_, Recorded Plat \_\_\_\_\_
5. Private Claims \_\_\_\_\_

CARL... LAUGH  
REGISTERED DEEDS  
MACOMB COUNTY, MI

LIBER **6527** PAGE **795**

Register of Deeds Stamp & File Number

I, Randy Kolehouse, in a field survey on July 26, 19 94, do hereby certify that under requirements of P.A. 74, Michigan P.A. of 1970, the corner points mentioned in lines 1 and 2 above were in conformance with regulations and rules therefore as required in the current manual of survey instructions of the United States Department of the Interior, Bureau of Land Management or by a decree of a Court of Law and/or that the corner points mentioned in lines 3, 4 and 5 above were in conformance with the rules of the Michigan Board of Land Surveyors or by a Decree of a Court of Law; established, re-established, monumented, re-monumented, recovered, found as expressed below:

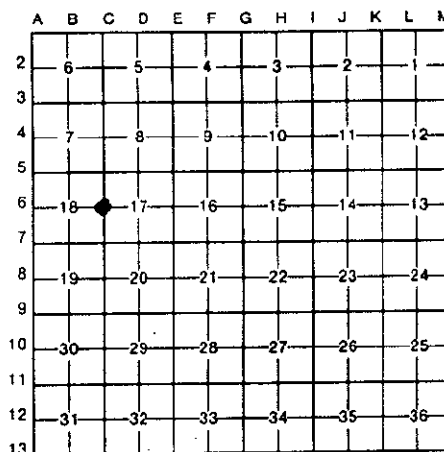

**NOTE: Not more than 4 corners, all in the same town and range, may be recorded on this certificate.**

**A. Description of original monument and accessories and/or subsequent restoration:**

C-6	1817	G.L.O.	Notes	Preston	NA	Post
	1959	MCRC	File #68			Iron on Center Line
	1973	L.C.R.C.	L. 2371 P. 781	Smith	#16052	1" Sq. Iron
	1973	L.C.R.C.	L. 2474 P. 629-630	Avendt	#16034	1" Sq. Iron

**B. Description of corner evidence found and/or method applied in restoring or reestablishing corner:**

C-6 Found 5/8" rebar in monument box at center line of Garfield.

L.C.R.C. L. 2474 P. 629  
D.E. Pole N 80° W 50.75'  
Nail and Cap N Side Util. Pole W 50.72'

Measure N 2661.4 to C-5 (G.L.O. 2640)  
Measure S 2692.14 to C-7 (G.L.O. 2640)

ACCEPTED BY THE MACOMB COUNTY SURVEY PEER  
GROUP AS THE OFFICIAL CORNER UNDER MICHIGAN  
PUBLIC ACT 345 OF 1990 AT A MEETING HELD  
ON 9-20-94  
William E. Soderberg  
WILLIAM E. SODERBERG, P.S., CHAIRMAN

**C. Description of monument for corner and accessories established to perpetuate locating the position of the corner:**

C-6 I replaced the found 5/8" Rebar with a 3/4" x 24" Iron Rod w/2" diameter aluminum cap stamped "Macomb County Monument MI Act 345 #25854" in an existing Monument Box.  
PK with MCRC Tag N'y Side of Util. Pole N 85° W 50.63'  
SE Cor. Brick Bldg. #39999 Garfield SW 120.80'  
PK SE Face Util. Pole N 18° W 115.92'  
Center Line Top Nut Hyd. S 41° E 98.31'  
PK & Macomb Co. Remon. Tag S Face Util. Pole S 83° E 51.12'

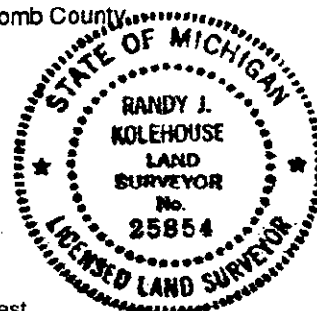

The selected location is accepted by me and is generally accepted by professional surveyors as the best available evidence of the position of the original corner.

Signed by Randy J. Kolehouse  
Surveyor's Michigan License No. 25854

Date: 10/14/94