

SURVEY & REMONUMENTATION

APR 28 1995

00158313 LIBER:06543 PAGE:335 08:35A 01/05/1995
 CARMELLA SABAUGH-MACOMB COUNTY, MI REG/DEEDS

COMMISSION

LAND CORNER RECORDATION CERTIFICATE
Filing Requirement of Act 74, Mich. P.A. 1970

For corners in

<u>Macomb</u> (County)	Located In: <u>Shelby Twp.</u>	Corner Code <u>≠</u>
1. Public Land Survey	T <u>3N-R</u> <u>12E.</u>	<u>I-11</u>
	T _____ R _____	_____
	T _____ R _____	_____
	T _____ R _____	_____
2. Property Controlling in Section	S _____ T _____ R _____	_____
	S _____ T _____ R _____	_____
3. Miscellaneous Property in Sec.	S _____ T _____ R _____	_____
	S _____ T _____ R _____	_____
4. Lot No. _____, Recorded Plat _____		
5. Private Claims _____		

Register of Deeds Stamp & File Number

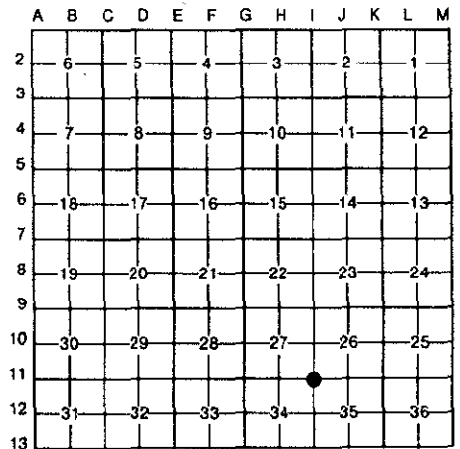

I, Warren C. Avey, in a field survey on September 16, 19 94, do hereby certify that under requirements of P.A. 74, Michigan P.A. of 1970, the corner points mentioned in lines 1 and 2 above were in conformance with regulations and rules therefore as required in the current manual of survey instructions of the United States Department of the Interior, Bureau of Land Management or by a decree of a Court of Law and/or that the corner points mentioned in lines 3, 4 and 5 above were in conformance with the rules of the Michigan Board of Land Surveyors or by a Decree of a Court of Law; established, re-established, monumented, re-monumented, recovered, found as expressed below:

NOTE: Not more than 4 corners, all in the same town and range, may be recorded on this certificate.

A. Description of original monument and accessories and/or subsequent restoration:

Date	What	L.	P.	Who	Surveyor's ID	Corner Type	Mon. Box
1817	GLO			Wampler	N/A	Post	No
1974	LCRC	2522	281	H. Avey	15396	3/4" Bar	Yes
1987	LCRC	4328	566	Erickson	16929	1" Bar	Yes
1991	LCRC	5063	827	W. Avey	30076	1" Bar	Yes

B. Description of corner evidence found and/or method applied in restoring or reestablishing corner:

Found 1" Bar in Mon. Box in Asphalt

Fits call in: L. 2522 P. 281 found 3/4" Bar in Mon. Box
 Fits call in: L. 4328 P. 566 found 1" Bar in Mon. Box
 Fits call in: L. 5063 P. 827 20.44' N. form nail in MDSH tag in guard post
 19.86' S. form nail in MDSH tag in guard post
 44.10' N.E. to PK nail top guard rail post
 44.10' S.E. to PK nail top guard rail post

I-11 - J-11 = 2650.73'

I-11 - H-11 = 2654.40'

ACCEPTED BY THE MACOMB COUNTY SURVEY PEER GROUP AS THE OFFICIAL CORNER UNDER MICHIGAN PUBLIC ACT 345 OF 1990 AT A MEETING HELD ON 9-27-94

Location supported by Corners in: Franklin Meadows Sub. L.66, P.41
 Cedar Lakes Sub. L.74, P.28

William E. Soderberg
 WILLIAM E. SODERBERG, P.S., CHAIRMAN

C. Description of monument for corner and accessories established to perpetuate locating the position of the corner:

Replaced 1" Bar with 3/4" Bar W/Alum cap stamped "Macomb County Monument - MI. ACT 345" 30076 in existing Mon. Box

AZ 178° 19.94' to form nail in MDOP washer in guard rail post
 AZ 121° 44.10' to PK nail in top of guard rail post
 AZ 59° 44.09' to PK nail in top of guard rail post
 AZ 2° 20.41' to form nail in MDSH tag in top of guard rail post

The selected location is accepted by me and is generally accepted by Professional Surveyor's as the best available evidence of the position of the original corner.

Signed by Warren C. Avey
 Surveyor's Michigan License No. 30076

