

**SURVEY &
REMONUMENTATION**

APR 07 1998

LAND CORNER RECORDATION CERTIFICATE
Filing Requirement of Act 74, Mich. P.A. 1970 SECTION

For corners in

Macomb Located In: Macomb Twp. Corner Code # _____
(County)

- | | | | |
|------------------------------------|-------|--------|-----|
| 1. Public Land Survey | T-3-N | R-13-E | C-2 |
| | T | R | |
| | T | R | |
| | T | R | |
| 2. Property Controlling in Section | S | T | R |
| | S | T | R |
| 3. Miscellaneous Property in Sec. | S | T | R |
| | S | T | R |

ACCEPTED BY THE MACOMB COUNTY SURVEY PEER GROUP AS THE OFFICIAL CORNER UNDER MICHIGAN PUBLIC ACT 345 OF 1990 AT A MEETING HELD ON 11-18-97
William E. Soderberg
WILLIAM E. SODERBERG, P.S., CHAIRMAN
Register of Deeds Stamp & File Number

4. Lot No. _____, Recorded Plat _____
5. Private Claims _____

I, John N. Redash, in a field survey on October 16, 1997 do hereby state that under requirements of P.A. 74, Michigan P.A. of 1970, the corner points mentioned in lines 1 and 2 above were in conformance with regulations and rules therefore as required in the current manual of survey instructions of the United States Department of the Interior, Bureau of Land Management or by a decree of a Court of Law and /or that the corner points mentioned in lines 3, 4 and 5 above were in conformance with the rules of the Michigan Board of Land Surveyors or by a Decree of a Court of Law; established, re-established, monumented, recovered, found as expressed below:

NOTE: Not more than 2 corners, all in the same town and range, may be recorded on this certificate.

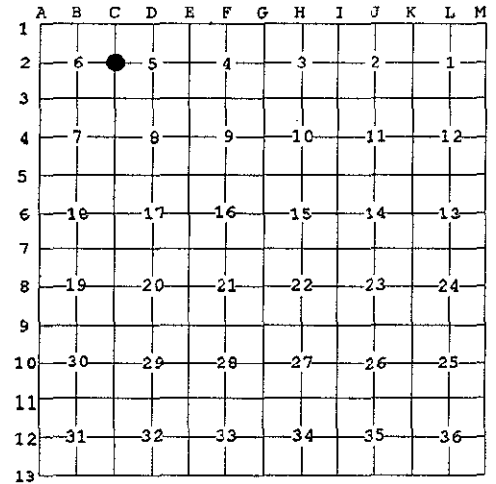

A. Description of original monument and accessories and/or subsequent restoration:

Year	Monument	G.L.O. Notes	Surveyor	Notes	File No.
1817	Set post		W. Preston	N/A	
1973	1" Square bar	Survey	H. Avey	#15396	L2496, P754
1973	1" Square bar	Survey	H. Avey	#15396	L2426, P363
1973	1" Square bar	L.C.R.C.	H. Avey	#15396	L2426, P337
1980	3/4" Square iron in mon. box	L.C.R.C.	H. Kobs	#14097	L3257, P810
1980	3/4" Square iron in mon. box	Survey	H. Kobs	#14097	L3287, P556
1980	3/4" Square iron in mon. box	Survey	H. Kobs	#14097	L3257, P807
1985	3/4" Square iron in mon. box	Survey	H. Kobs	#14097	L3880, P62
1994	3/4" Square iron in mon. box	L.C.R.C.	D. King	#30085	L6586, P202
1994	3/4" Square iron in mon. box	Survey	D. King	#30085	L6595, P693
1995	3/4" Square iron in mon. box	L.C.R.C.	J. Wright	#40165	L6946, P766
1995	3/4" Square iron in mon. box	Survey.	J. Wright	#40165	L 6946, P770

B. Description of corner evidence found and/or method applied in restoring or reestablishing corner:

A 3/4" square bolt in a monument box in asphalt pavement 1.75' ± east of the centerline of Romeo Plank Road currently occupies this corner. The following witness ties were used to recover and verify its position; 1 tie matches current measurements to all recorded witness iron surveys and L.C.R.C from 1973 through 1994. 2 Ties match current measurements to survey and L.C.R.C. as recorded in L6946, P766 and L6946, P770, respectively. Trace of wood and wire fence to east and west. Field measurements were observed between the following corners:

C-1 to C-2	2975.89 meas.	C-2 to C-3	2659.27 meas.
2904.00 Rec. G.L.O.		2640.00 Rec. G.L.O.	
		2659.36 Rec. Survey, L3257, P807 and L3880,	
		2659.40 Rec. Survey L6946, P790	

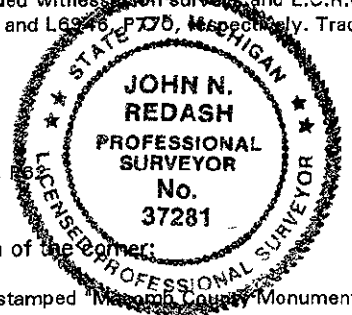

C. Description of monument for corner and accessories established to perpetuate locating the position of the corner:

I replaced the found 3/4" iron bar in an existing monument box with a 3/4" X 24" iron rod with a 2" aluminum cap stamped "Macomb County Monument MI Act 345 #37281".

N. 30° E. 94.33'	Centerline top of nut fire hydrant
S. 40° E. 40.55'	Set P.K. Nail and Macomb County Remon. tag in west face U-pole
S. 35° W. 40.65'	Set P.K. Nail and Macomb County Remon. tag in southeast face U-pole
Due West 32.53'	Set P.K. Nail and Macomb County Remon. tag in south face U-pole

The selected location is accepted by me and generally accepted by Professional Surveyors as the best available evidence of the position of the original corner.

Signed by *John N. Redash* Date December 16, 1997
Surveyor's Michigan License No. 37281