

SURVEY &
REMONUMENTATION

APR 07 1998

LAND CORNER RECORDATION CERTIFICATE
Filing Requirement of Act 74, Mich. P.A. 1970

For corners in

Macomb Located In: Macomb Twp. Corner Code #
(County)

SECTION

- | | | | |
|------------------------------------|-------|--------|-----|
| 1. Public Land Survey | T-3-N | R-13-E | E-2 |
| | T | R | |
| | T | R | |
| | T | R | |
| 2. Property Controlling in Section | S | T | R |
| | S | T | R |
| 3. Miscellaneous Property in Sec. | S | T | R |
| | S | T | R |

ACCEPTED BY THE MACOMB COUNTY SURVEY PEER GROUP AS THE OFFICIAL CORNER UNDER MICHIGAN PUBLIC ACT 345 OF 1990 AT A MEETING HELD ON 11-18-97
William E. Soderberg
WILLIAM E. SODERBERG, P.S. CHAIRMAN
Register of Deeds, Stamps & File Number

4. Lot No. _____, Recorded Plat _____

5. Private Claims _____

I, John N. Redash, in a field survey on October 16, 1997 do hereby state that under requirements of P.A. 74, Michigan P.A. of 1970, the corner points mentioned in lines 1 and 2 above were in conformance with regulations and rules therefore as required in the current manual of survey instructions of the United States Department of the Interior, Bureau of Land Management or by a decree of a Court of Law and/or that the corner points mentioned in lines 3, 4 and 5 above were in conformance with the rules of the Michigan Board of Land Surveyors or by a Decree of a Court of Law; established, re-established, monumented, recovered, found as expressed below:

NOTE: Not more than 2 corners, all in the same town and range, may be recorded on this certificate.

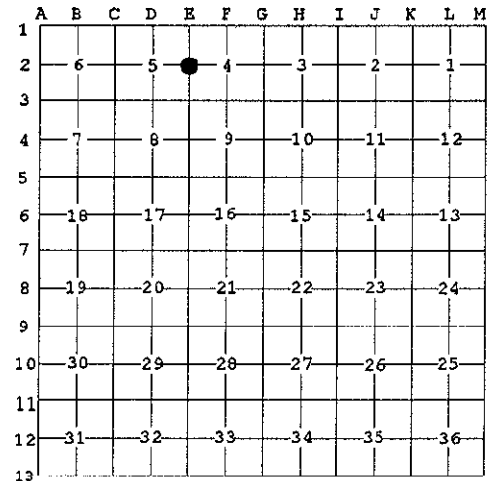

A. Description of original monument and accessories and/or subsequent restoration:

Date	Monument	G.L.O. Notes	Surveyor	Survey #	File Number
1817	7" Diameter Black Oak	G.L.O. Notes	W. Preston	N/A	N/A
1974	5/8" Iron in mon. box	Survey	G. Avendt	#16034	L2480, P466
1974	5/8" Iron in mon. box	L.C.R.C.	G. Avendt	#16034	L2480, P467
1977	5/8" Iron in mon. box	Survey	G. Avendt	#16034	L2870, P783
1982	5/8" Iron in mon. box	Survey	R. Smith	#16052	L3413, P606
1985	5/8" Iron in mon. box	Survey	D. King	#30085	L3880, P110
1885	5/8" Iron in mon. box	L.C.R.C.	D. King	#30085	L3880, P125
1989	Iron rod in mon. box	L.C.R.C.	M. Dunn	#30081	L4687, P332
1993	5/8" Iron in mon. box	Survey	D. King	#30085	L5969, P122

B. Description of corner evidence found and/or method applied in restoring or reestablishing corner:

A 5/8" iron rod in an existing monument box in a gravel road 3.5' ± east of centerline currently occupies this corner. The following witness ties were used to recover and verify its position: 2 ties match current measurements from L.C.R.C. L2480, P467 and L4687, P332. Field measurements were obtained between the following corners:

E-1 to E-2	E-2 to E-3
2819.31 meas.	2684.73 meas.
2768.70 G.L.O.	2640.00 G.L.O.
2819.35 Rec. Survey L5969, P122	2685.00 Rec. Survey L2480, P466
	2684.65 Rec. Survey L3880, P110

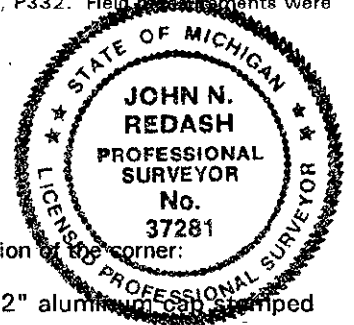

C. Description of monument for corner and accessories established to perpetuate locating the position of the corner:

I replaced the 5/8" iron rod in an existing monument box with a 3/4" X 24" iron rod with a 2" aluminum cap stamped "Macomb County Monument MI Act 345 #37281". Witnesses are as follows:

Due West	33.90'	Set P.K. Nail and Macomb County Remon. tag S. face wood fence post
Due East	33.28'	Set P.K. Nail and Macomb County Remon. tag N. face U-pole
N. 45° E.,	47.18'	S.E. face southerly 2" Consumers Power gas marker
N 40° W.,	51.30'	S.W. face Consumers Power gas marker

The selected location is accepted by me and generally accepted by Professional Surveyors as the best available evidence of the position of the original corner.

Signed by John N. Redash Date December 16, 1997
Surveyor's Michigan License No. 37281