

# SURVEY & REMONUMENTATION

APR 28 1995

COMMISSION

## LAND CORNER RECORDATION CERTIFICATE Filing Requirement of Act 74, Mich. P.A. 1970

C150773

For corners in Macomb

Macomb Twp.

		Located In:		Corner Code #	
(County)					
		3N	13E	E-5	
1. Public Land Survey		T _____	R _____	_____	_____
		T _____	R _____	_____	_____
		T _____	R _____	_____	_____
		T _____	R _____	_____	_____
2. Property Controlling in Section	S _____	T _____	R _____	_____	_____
	S _____	T _____	R _____	_____	_____
3. Miscellaneous Property in Sec.	S _____	T _____	R _____	_____	_____
	S _____	T _____	R _____	_____	_____
4. Lot No. _____, Recorded Plat _____					
5. Private Claims _____					

LIBER **6523** PAGE **920**  
94 DEC -9 PM 2:48

CARMELLA S. BAUGH  
REGISTER OF DEEDS  
MACOMB COUNTY, MI

Register of Deeds Stamp & File Number

Robert D. Kohn August 8 94

I, \_\_\_\_\_, in a field survey on \_\_\_\_\_, 19 \_\_\_\_\_, do hereby certify that under requirements of P.A. 74, Michigan P.A. of 1970, the corner points mentioned in lines 1 and 2 above were in conformance with regulations and rules therefore as required in the current manual of survey instructions of the United States Department of the Interior, Bureau of Land Management or by a decree of a Court of Law and/or that the corner points mentioned in lines 3, 4 and 5 above were in conformance with the rules of the Michigan Board of Land Surveyors or by a Decree of a Court of Law; established, re-established, monumented, re-monumented, recovered, found as expressed below:

**NOTE: Not more than 4 corners, all in the same town and range, may be recorded on this certificate.**

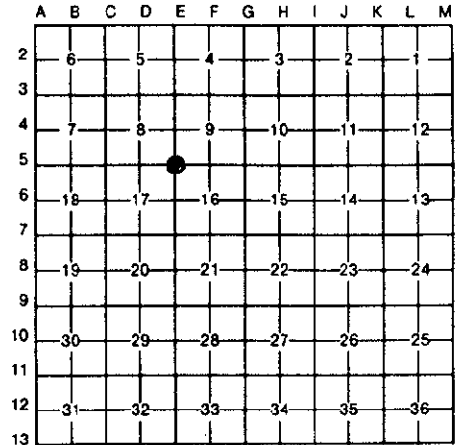

**A. Description of original monument and accessories and/or subsequent restoration:**

Date	Description	G.L.O.	W. Preston	N/A	Notes
1817	Post	G.L.O.	W. Preston	N/A	
1971	5/8" Iron bar in mon. box	L.C.R.C.	H. Kobs	#14097	L2212 P659
1972	5/8" Iron bar in mon. box	Survey	H. Kobs	#14097	L2332 P277
1982	5/8" Iron bar in mon. box	Survey	H. Kobs	#14097	L3465 P178
1989	1/2" Iron	L.C.R.C.	R. Stecker	#30103	L4602 P727
1989	1/2" Iron bar	Survey	D. King	#30085	L4729 P202

**B. Description of corner evidence found and/or method applied in restoring or reestablishing corner:**

A 1/2" iron rod in a gravel road on a fence line from the north extended south still marks this corner. The following witness ties were used to recover and verify its position:

- 2 ties from L.C.R.C. L2212 P659
- 3 ties from L.C.R.C. L4602 P727

Field measurements were made between the following corners:

E-5 to D-5	2674.99	meas.			
	2641.98	G.L.O.			
	2675.00	rec.	L4729 P202	Survey	
E-5 to F-5	2675.09	meas.			
	2633.40	G.L.O.			
	2675.02	rec.	L3465 P178	Survey	
E-5 to E-6	2679.45	meas.			
	2640	G.L.O.			
	2679.78	rec.	L2332 P277	Survey	

ACCEPTED BY THE MACOMB COUNTY SURVEY PEER GROUP AS THE OFFICIAL CORNER UNDER MICHIGAN PUBLIC ACT 345 OF 1990 AT A MEETING HELD ON 9-27-94

*William E. Soderberg*  
WILLIAM E. SODERBERG, P.S., CHAIRMAN

**C. Description of monument for corner and accessories established to perpetuate locating the position of the corner:**

I replaced the 1/2" iron rod in a gravel road with a 3/4" x 24" iron rod with 2" diameter aluminum cap stamped "Macomb County Monument MI Act 345 #26459".

N.22° E.	113.68'	S.W. corner house #18715
S.71° E.	134.49'	P.K. nail & remon. tag
S.15° E.	114.89'	N.W. corner house #18700
N.81° W.	167.06'	P.K. nail and remon. tag S. face U-pole

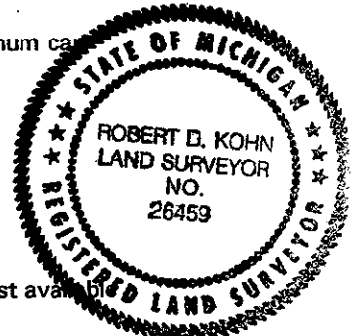

The selected location is accepted by me and generally accepted by Professional Surveyors as the best available evidence of the position of the original corner.

Signed by Robert D. Kohn  
Surveyor's Michigan License No. 26459

Date November 9, 1994