

SURVEY &
REMONUMENTATION

LAND CORNER RECORDATION CERTIFICATE
Filing Requirement of Act 74, Mich. P.A. 1970

APR 07 1998

For corners in

Macomb
(County)

Located In: Macomb Twp. Corner Code #

SECTION

- | | | |
|------------------------------------|------------------------------|------------|
| 1. Public Land Survey | T- <u>3-N</u> R- <u>13-E</u> | <u>G-2</u> |
| | T _____ R _____ | _____ |
| | T _____ R _____ | _____ |
| | T _____ R _____ | _____ |
| 2. Property Controlling in Section | S _____ T _____ R _____ | _____ |
| | S _____ T _____ R _____ | _____ |
| 3. Miscellaneous Property in Sec. | S _____ T _____ R _____ | _____ |
| | S _____ T _____ R _____ | _____ |

Register of Deeds Stamp & File Number

4. Lot No. _____, Recorded Plat _____

5. Private Claims _____

I, John N. Redash, in a field survey on October 16, 1997 do hereby state that under requirements of P.A. 74, Michigan P.A. of 1970, the corner points mentioned in lines 1 and 2 above were in conformance with regulations and rules therefore as required in the current manual of survey instructions of the United States Department of the Interior, Bureau of Land Management or by a decree of a Court of Law and /or that the corner points mentioned in lines 3, 4 and 5 above were in conformance with the rules of the Michigan Board of Land Surveyors or by a Decree of a Court of Law; established, re-established, monumented, recovered, found as expressed below:

NOTE: Not more than 2 corners, all in the same town and range, may be recorded on this certificate.

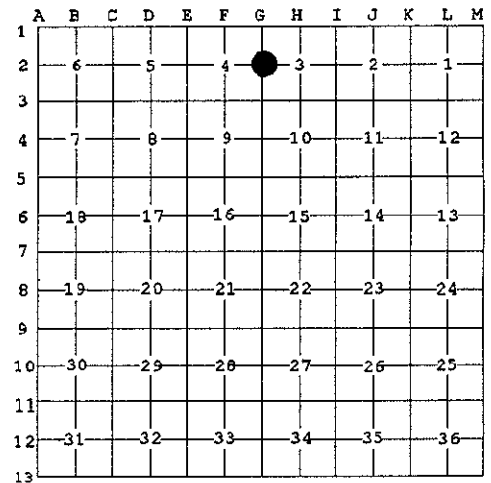

A. Description of original monument and accessories and/or subsequent restoration:

Date	Description	G.L.O. Notes	W. Preston	N/A	N/A
1817	Set post				
1956	Concrete Mon.	Rec. plat			L38, P16
1972	1/2" Pipe	L.C.R.C.	H. Kobs	#14097	L2279, P383
1972	1/2" Pipe	Survey	H. Kobs	#14097	L2279, P392
1973	Found iron	Survey	F. Bridges	#5779	L2428, P335
1977	1/2" Pipe	Survey	H. Kobs	#14097	L2775, P795, and L2882, P461
1993	1/2" Pipe	L.C.R.C.	R. Stecker	#30103	L5767, P680
1993	1/2" Pipe	Survey	R. Smith	#16052	L5892, P534
1993	1/2" Pipe	Survey	D. King	#30085	L6595, P746

B. Description of corner evidence found and/or method applied in restoring or reestablishing corner:

A 1/2" iron pipe in a gravel road 2.0' ± east of centerline (Broughton Road) currently occupies this corner. The following witness ties were used to recover and verify its position: 2 ties match current measurements from L.C.R.C. L2279, P383 and L5767, P680 and measurement 59.90' due west from concrete monument. Field observations were made between the following corners:

G-1 to G-2 2765.58' meas. 2715.24' G.L.O. 2765.52' Rec. Survey L6595, P746	G-2 to G-3 2677.63' meas. 2640.00 G.L.O. 2677.57' Rec. Plat L38, P16 2677.97' Rec. Survey L2279, P392 2677.85' Rec. Survey L2428, P335
---	---

ACCEPTED BY THE MACOMB COUNTY SURVEY PEER GROUP AS THE OFFICIAL CORNER UNDER MICHIGAN PUBLIC ACT 345 OF 1990 AT A MEETING HELD ON 11-19-97
William E. Soderberg
WILLIAM E. SODERBERG, P.S., CHAIRMAN

C. Description of monument for corner and accessories established to perpetuate locating the position of the corner:

I replaced the 1/2" iron pipe with a 3/4" X 24" iron rod with a 2" aluminum cap stamped "Macomb County Monument MI Act 345 #37281" in the existing gravel road. Witnesses are as follows:

- Due West 59.90' Found concrete monument
- Due West 32.68' P.K. Nail and Macomb County Remon. Tag W. face 18" Ash
- N. 40° E., 48.64' P.K. Nail and Macomb County Remon. Tag S.E. root 42" Oak
- S. 40° E., 87.95' Centerline top nut fire hydrant
- N 40° W., 81.65' Set P.K. nail and Macomb County Remon. Tag S.W. face 30" Hickory

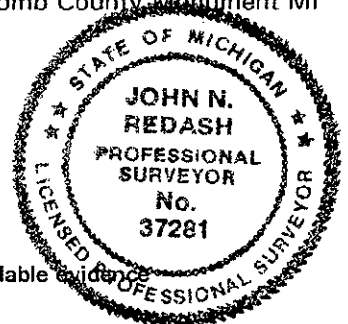

The selected location is accepted by me and generally accepted by Professional Surveyors as the best available evidence of the position of the original corner.

Signed by John N. Redash
Surveyor's Michigan License No. 37281

Date December 16, 1997