

LAND CORNER RECORDATION CERTIFICATE
Filing Requirement of Act 74, Mich. P.A. 1970

For corners in

Macomb
(County)

Located in: Washington Township Corner Code #

1. Public Land Survey

T 4N R 12E D-5

T _____ R _____

T _____ R _____

T _____ R _____

2. Property Controlling in Section

S _____ T _____ R _____

3. Miscellaneous Property in Sec.

S _____ T _____ R _____

S _____ T _____ R _____

4. Lot No. _____ Recorded Plat _____

5. Private Claims _____

SURVEY &
REMONUMENTATION

OCT 19 1998

SECTION

Register of Deeds Stamp & File Number

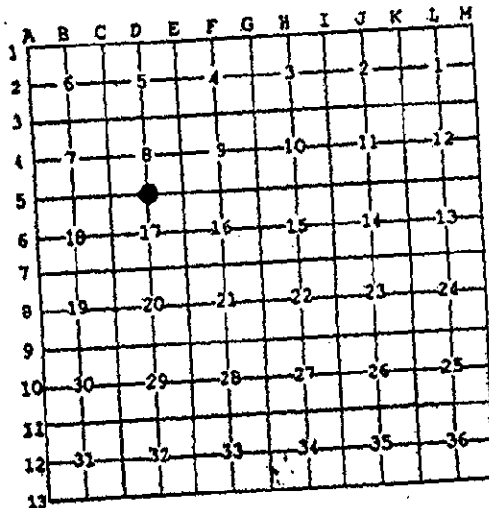

I, Huston K. Kennedy, in a field survey on April 24, 1998 do hereby state that under requirements of P.A. 74, Michigan P.A. of 1970, the corner points mentioned in lines 1 and 2 above were in conformance with regulations and rules therefore as required in the current manual of survey instructions of the United States Department of the Interior, Bureau of Land Management or by a decree of a Court of Law and/or that the corner points mentioned in lines 3, 4 and 5 above were in conformance with the rules of the Michigan Board of Land Surveyors or by a Decree of a Court of Law: established, re-established, monumented, recovered, found as expressed below:

NOTE: Not more than 2 corners, all in the same town and range, may be recorded on this certificate.

A. Description of original monument and accessories and/or subsequent restoration:
1817-GLO Wampler, D.S.; Set Post 13" White Oak S24°E 65 Links; 12" White Oak N83°W 1.46 Links
1.) 1972-Kobs, PS #14097; Survey L.2302, pg.153 - Object found not stated, no witnesses
2.) 1987 & 1994 - Unrecorded drawings by Kobs-King & Associates, Inc.

B. Description of corner evidence found and/or method applied in restoring or reestablishing corner:
1998-Kennedy Surveying, Inc. - Kennedy, PS #17623 - Fnd a 1/2" capped Iron Rod, which is located on the South bank of a on going gravel excavation, there are no lines of occupation. I did not accept the location of this corner as found based upon the recorded Certificate of Survey.

I recovered the corner using the Certificate of Survey recorded in Liber 2302, page 153 and verified the location using the old survey drawings by Kobs-King & Associates, Inc.

C0781907 LIBER:08290 PAGE:354 10:46A 09/22/1998
CARMELLA SABAUGH-MACOMB COUNTY, MI REG/DEEDS

FIELD MEASUREMENTS BETWEEN

C-4 to D-5

GLO = 40.43 chains or 2668.38 Ft.
Survey recorded in Liber 2302, page 153 = 2780.55 Ft.
2780.55 Ft. (MEA 1998)

D-5 to E-5

GLO = 40.43 chains or 2668.38 Ft.
Drawing by H. Kobs, PS #14097, dated 11/9/79 = 2635.16 Ft.
Drawings by Kobs-King & Associates, Inc. dated 8/12/87 = 2635.16 Ft.
2635.00 Ft. (MEA 1998)

C. Description of monument for corner and accessories established to perpetuate locating the position of the corner:
D-5 1 set a 1/2" x 24" Iron Rod w/2" diameter aluminum cap stamped "Macomb County Monument"
N06°W 7.21' Fnd 1/2" Iron Rod w/cap
South 18.09' Fnd 1/2" Iron Rod w/cap



The selected location is accepted by me and is generally accepted by Professional Surveyors as the best available evidence of the position of the original corner.

Signed by: [Signature]
Surveyor's Michigan License No. 17623

Date 9-8-98

FORM APPROVED BY MICHIGAN STATE BOARD OF PROFESSIONAL SURVEYORS, JAN. 28, 1971
REVISED MAY 14, 1975
REVISED JAN., 1983
REVISED OCT., 1995

ACCEPTED BY THE MACOMB COUNTY SURVEY PEER GROUP AS THE OFFICIAL CORNER UNDER MICHIGAN PUBLIC ACT 345 OF 1990 AT A MEETING HELD ON 7-28-98
[Signature]
WILLIAM E. SODERBERG, P.S., CHAIRMAN

qx ✓

I:\DWCS\MISC\WASHDS

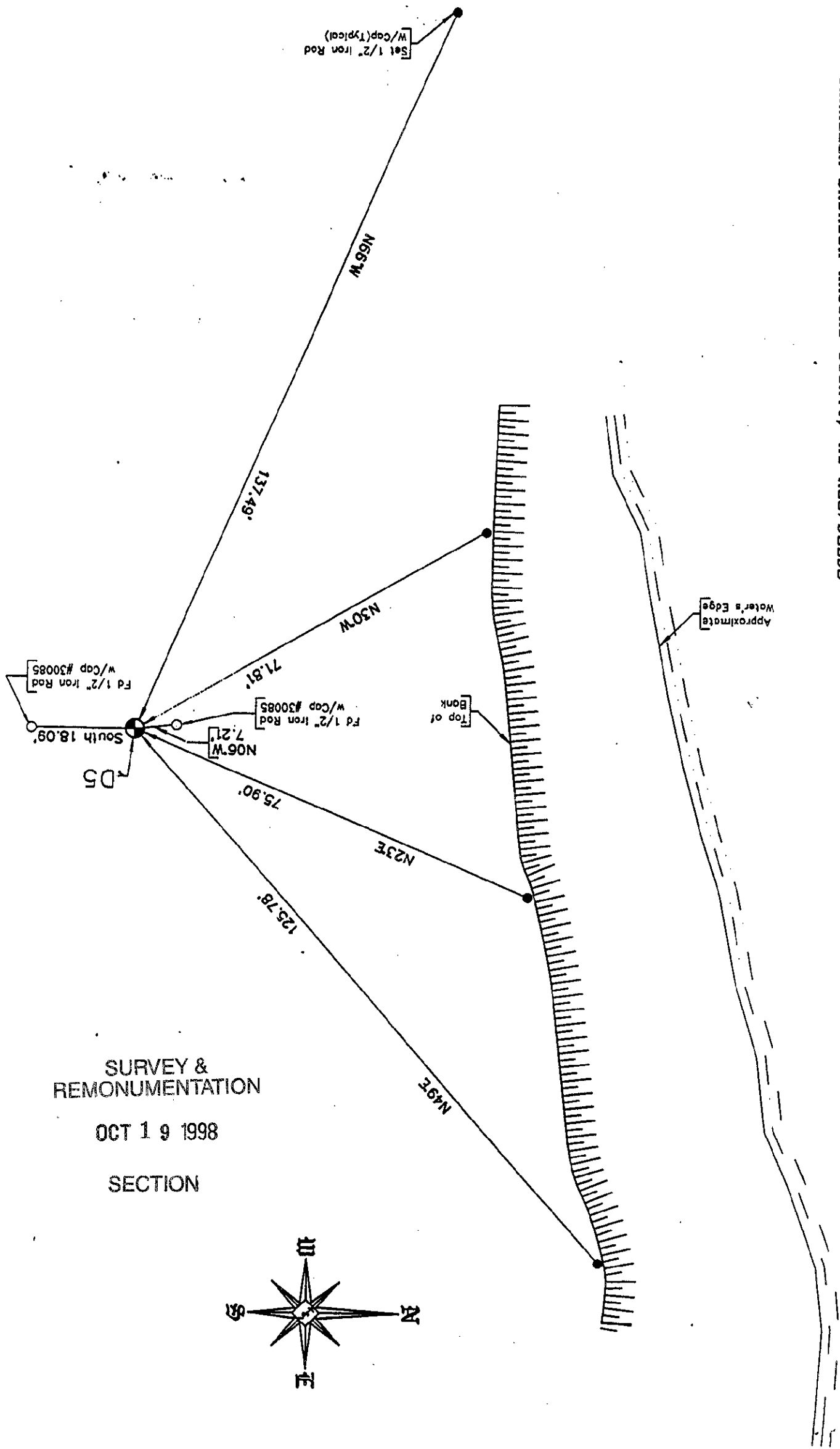

SURVEY & REMONUMENTATION

OCT 19 1998

SECTION