

LAND CORNER RECORDATION CERTIFICATE
Filing Requirement of Act 74, Mich. P.A. 1970

For corners in

Macomb
 (County)

Located in:
Washington Township

Corner Code #

- | | | |
|------------------------------------|---|-------------|
| 1. Public Land Survey | T <u>4N</u> R <u>12E</u> | <u>E-1</u> |
| | T <u> </u> R <u> </u> | <u> </u> |
| | T <u> </u> R <u> </u> | <u> </u> |
| | T <u> </u> R <u> </u> | <u> </u> |
| 2. Property Controlling in Section | S <u> </u> T <u> </u> R <u> </u> | <u> </u> |
| | S <u> </u> T <u> </u> R <u> </u> | <u> </u> |
| 3. Miscellaneous Property in Sec. | S <u> </u> T <u> </u> R <u> </u> | <u> </u> |
| | S <u> </u> T <u> </u> R <u> </u> | <u> </u> |

**SURVEY &
 REMONUMENTATION**

APR 07 1998

SECTION

Register of Deeds Stamp & File Number

4. Lot No. _____, Recorded Plat _____
 5. Private Claims _____

I, Huston K. Kennedy, in a field survey on 4/17, 1997 do hereby state that under requirements of P.A. 74, Michigan P.A. of 1970, the corner points mentioned in lines 1 and 2 above were in conformance with regulations and rules therefore as required in the current manual of survey instructions of the United States Department of the Interior, Bureau of Land Management or by a decree of a Court of Law and /or that the corner points mentioned in lines 3, 4 and 5 above were in conformance with the rules of the Michigan Board of Land Surveyors or by a Decree of a Court of Law, established, re-established, monumented, recovered, found as expressed below:

NOTE: Not more than 2 corners, all in the same town and range, may be recorded on this certificate.

*C0585106 LIBER:07661 PAGE:3 09:11A 10/01/1997
 CARMELLA SABAUGH-MACOMB COUNTY, MI REG/DEEDS*

| | | | | | | | | | | | | |
|----|----|---|----|---|----|---|----|---|----|---|----|---|
| A | B | C | D | E | F | G | H | I | J | K | L | M |
| 1 | | | | | | | | | | | | |
| 2 | 6 | | 5 | | 4 | | 3 | | 2 | | 1 | |
| 3 | | | | | | | | | | | | |
| 4 | 7 | | 8 | | 9 | | 10 | | 11 | | 12 | |
| 5 | | | | | | | | | | | | |
| 6 | 18 | | 17 | | 16 | | 15 | | 14 | | 13 | |
| 7 | | | | | | | | | | | | |
| 8 | 19 | | 20 | | 21 | | 22 | | 23 | | 24 | |
| 9 | | | | | | | | | | | | |
| 10 | 30 | | 29 | | 28 | | 27 | | 26 | | 25 | |
| 11 | | | | | | | | | | | | |
| 12 | 31 | | 32 | | 33 | | 34 | | 35 | | 36 | |
| 13 | | | | | | | | | | | | |

A. Description of original monument and accessories and/or subsequent restoration:

- 1817-GLO Wampler, D.S.; Set post, no witnesses
 1.) 1976-Kobs, PS #14097; LCRC L.2663, Pg.159 - Fnd 3/8" Iron Bar
 2.) 1987-Kennedy, PS #17623; LCRC L.4341, Pg.242 - Fnd 1/2" Iron Rod
 3.) 1976-Kobs, PS #14097; Survey L.2663, Pg.157 - Fnd 3/8" Iron Bar, used same wit as 1976 LCRC
 4.) 1977-Kobs, PS #14097; Survey L.2882, Pg. 430 - fnd 3/8" Iron Bar, used same wit as 1976 LCRC

ACCEPTED BY THE MACOMB COUNTY SURVEY PEER GROUP AS THE OFFICIAL CORNER UNDER MICHIGAN PUBLIC ACT 345 OF 1990 AT A MEETING HELD ON 8/10/97

William E. Podlesky
 WILLIAM E. PODLESKY, P.S., CHAIRMAN

B. Description of corner evidence found and/or method applied in restoring or reestablishing corner:

1997 Kennedy Surveying, Inc. - Kennedy, PS #17623 - The corner has since been perpetuated with a 1/2" Iron Rod 4" below the surface and 3.70 feet South of the existing centerline of 32 Mile Road extending to the East and around Cusick Lake to the West, which has a bituminous surface. There is no line of occupation to the South. Corner as found is 7.50 feet South of the township line. The corner common to Sections 32 & 33, T5N, R12E, Bruce Township (E-13) is located 338.17 feet (calculated) to the West.

Witnesses from LCRC #1 & 2 were used to recover and verify the location of the found 1/2" Iron Rod.

See back side of LCRC for Field Measurements

C. Description of monument for corner and accessories established to perpetuate locating the position of the corner:

- E-1 I set a 3/4" x 24" Iron Rod w/2" diameter aluminum cap stamped "Macomb County Monument MI Act 345" #17623 on the township line
 S64°W 97.29' Set PK & Remon Washer NW face Power Pole South 7.50 feet found 1/2" Iron Rod
 Due South 41.60' Set PK & Remon Washer West face 21" Oak
 N42°W 31.84' Set PK & Remon Washer SW face 13" Osage Orange
 N37°E 38.23' Set PK & Remon Washer SE face 15" Osage Orange

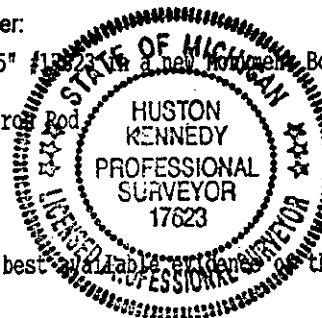

The selected location is accepted by me and is generally accepted by Professional Surveyors as the best available evidence of the position of the original corner.

Signed by Huston K. Kennedy
 Surveyor's Michigan License No. 17623

Date 9/23/97

9x4

773

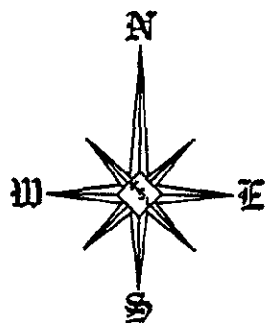
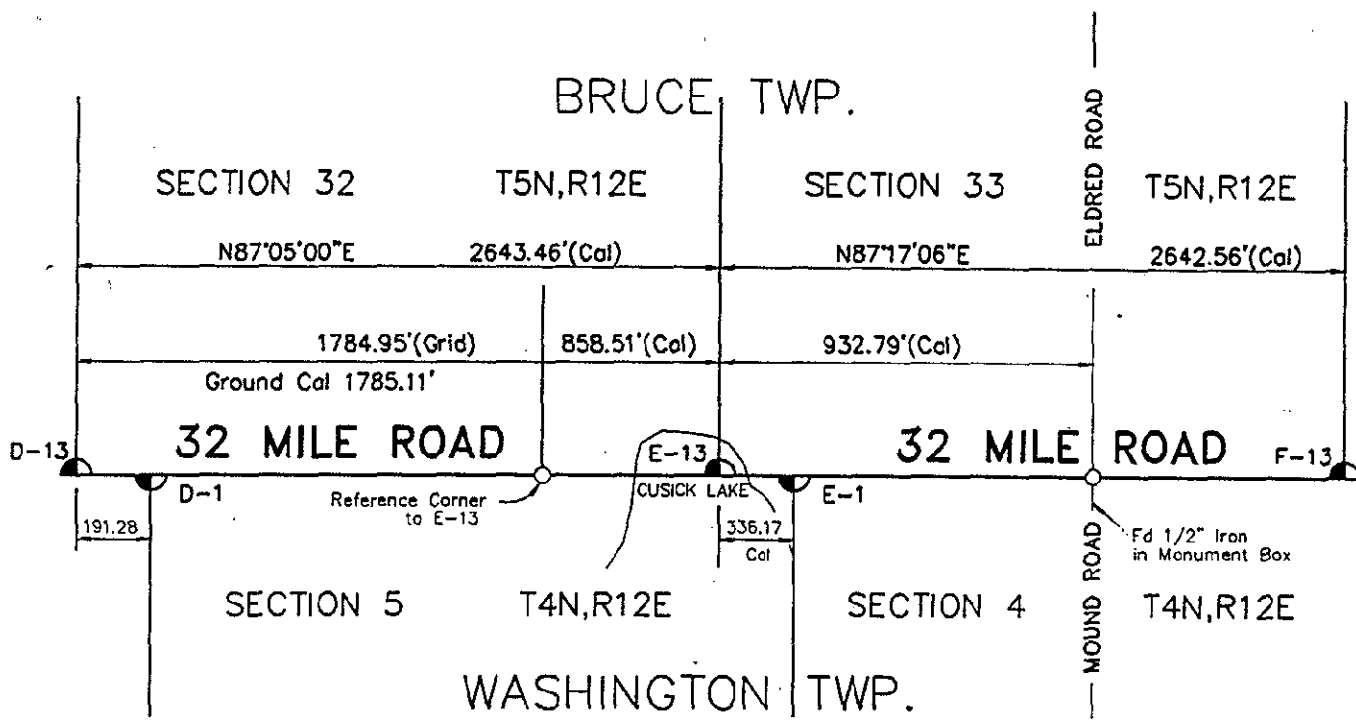

FIELD MEASUREMENTS BETWEEN

E-1 To D-1

No GLO
 Survey dated 1/14/76, L.2663, Pg. 157 = 2790.58 Ft.
 GRID-MEA = 2790.35 Ft. or Ground Cal. 2790.60 Ft.

E-1 To E-13

No GLO
 Calculated = 338.17 Ft.

E-1 To F-1

No GLO
 Survey dated 5/19/77, L.2882, Pg. 430 = 2593.02 Ft.
 GRID-MEA = 2664.50 Ft. or Ground Cal. 2664.74 Ft.