

LAND CORNER RECORDATION CERTIFICATE
Filing Requirement of Act 74, Mich. P.A. 1970

SURVEY &
REMONUMENTATION

For corners in

Macomb
(County)

Located in: Washington Township
Corner Code #

OCT 19 1998

SECTION

- | | | | |
|------------------------------------|---|---|-----|
| 1. Public Land Survey | T | R | G-2 |
| | T | R | |
| | T | R | |
| | T | R | |
| 2. Property Controlling In Section | S | T | R |
| | S | T | R |
| 3. Miscellaneous Property in Sec. | S | T | R |
| | S | T | R |

ACCEPTED BY THE MACOMB COUNTY SURVEY PEER GROUP AS THE OFFICIAL CORNER UNDER MICHIGAN PUBLIC ACT 345 OF 1990 AT A MEETING HELD ON 7-29-98

William E. Soderberg
WILLIAM E. SODERBERG, P.S., CHAIRMAN

Register of Deeds Stamp & File Number

4. Lot No. _____, Recorded Plat _____
5. Private Claims _____

I, Huston K. Kennedy, in a field survey on April 24, 1998 do hereby state that under requirements of P.A. 74, Michigan P.A. of 1970, the corner points mentioned in lines 1 and 2 above were in conformance with regulations and rules therefore as required in the current manual of survey instructions of the United States Department of the Interior, Bureau of Land Management or by a decree of a Court of Law and/or that the corner points mentioned in lines 3, 4 and 5 above were in conformance with the rules of the Michigan Board of Land Surveyors or by a Decree of a Court of Law; established, re-established, monumented, recovered, found as expressed below:

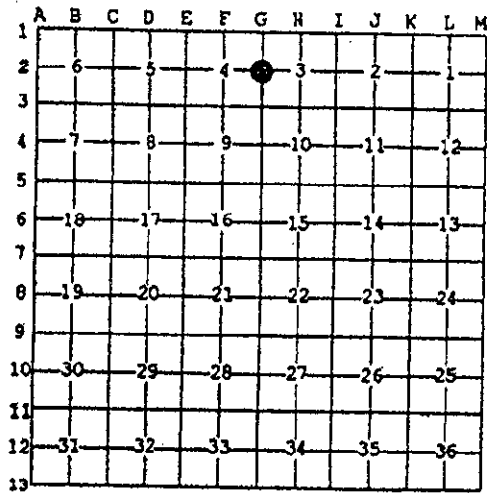

NOTE: Not more than 2 corners, all in the same town and range, may be recorded on this certificate.

- A. Description of original monument and accessories and/or subsequent restoration:
1817-GLO Wampler, D.S.; Set Post 12" White Oak N14°W 80 Links; 18" White Oak S63°E 34 Links
1.) 1979-Buckerfield, PS #10868; LCRC L.3185, Pg.559 - Fnd 3/8" Iron Bar
2.) 1990-Avey, PS #30076; LCRC L.4983, Pg.761 - Fnd 1/2" Bar
3.) 1995-King, PS #30085; LCRC L.6586, Pg.225 - Fnd 1/2" Iron
4.) 1996-Wright, PS #40165; LCRC L.7253, Pg.887 - Fnd 1 1/2" Bar
5.) 1997-Dunn, PS #28408; LCRC L.7323, Pg.38 - Fnd 3/8" Iron Rod
6.) 1974-Kobs, PS #14097; Survey L.2466, Pg.728 - Fnd 1/2" Iron Bar

(Con't on back side of LCRC)

- B. Description of corner evidence found and/or method applied in restoring or reestablishing corner:
1998-Kennedy Surveying, Inc. - Kennedy, PS #17623 - Fnd a 1/2" Iron Rod inside of 1/2" pinched Iron Pipe 0.60 feet below the road surface and in the existing centerline of Campground Road extending to the North & South, which has a gravel surface. A tree, fence and rock row extending to the East & West.

Witnesses from LCRC #1-5 were used to recover and verify the location of the found 1/2" Iron Rod inside a 1/2" pinched Iron Pipe.

I accepted the found 1/2" Iron Rod inside a pinched Iron Pipe as the best evidence of the original corner position.

FIELD MEASUREMENTS BETWEEN

G-2 to G-1
GLO = 47.80 chains or 3161.40 Ft.
3168.17 Ft. (GPS-GROUND)

G-2 to G-3
GLO = 40 chains or 2640.00 Ft.
Surveys recorded in Liber 2466, page 728, Liber 2488, page 343, Liber 2923, page 823 and Liber 3062, page 594 = 2605.64 Ft.
Unrecorded Survey by Jeffrey A. Wright, PS #40165 = 2605.21 Ft.
2604.95 Ft. (GPS-GROUND)

- C. Description of monument for corner and accessories established to perpetuate locating the position of the corner:
G-2 I replaced the found 1/2" Iron Rod inside a 1/2" pinched Iron Pipe with a 3/4" x 24" Iron Rod w/2" diameter aluminum cap stamped "Macomb County Monument, MI Act #345" #17623
N87°E 43.20' Set Mag Nail & Remon Washer South face 8" Walnut West 32.97 feet, found 1/2" Iron Rod
N24°W 39.22' Set Mag Nail & Remon Washer East face 36" Oak East 60.00 feet, found 4" diameter Concrete Monument
S42°E 46.80' Set Mag Nail & Remon Washer SW face 10" Walnut
S52°W 32.26' Set Mag Nail & Remon Washer SE face 10" Walnut

The selected location is accepted by me and is generally accepted by Professional Surveyors as the best available evidence of the position of the original corner.

Signed by: [Signature]
Surveyor's Michigan License No. 17623

Date 7-29-98



- 7.) 1977-Kobs, PS #14097; Survey L.2488, Pg.343 – Fnd ½" Iron Bar, used same wit as 1974 Certificate of Survey
- 8.) 1978-Kobs, PS #14097; Survey L.2923, Pg.823 – Fnd ½" Iron Bar, used same wit as 1974 Certificate of Survey
- 9.) 1979-Kobs, PS #14097; Survey L.3082, Pg.594 – Fnd ½" Iron Bar, used same wit as 1974 Certificate of Survey
- 10.) 1987-King, PS #30085; Survey L.4151, Pg.81 – Fnd ½" Iron Bar, used same wit as 1974 Certificate of Survey
- 11.) 1998-Wright, PS #40165; Unrecorded Survey – Fnd ½" Bar, used same wit as 1998 LCRC

C0752793 LIBER:08201 PAGE:122 02:19P 08/11/1998
CARMELLA SABAUGH-MACOMB COUNTY, MI REG/DEEDS

SURVEY &
REMONUMENTATION

OCT 19 1998

SECTION