

**LAND CORNER RECORDATION CERTIFICATE**  
 Filing Requirement of Act 74, Mich. P.A. 1970

For corners in

Macomb Located in: Washington Township Corner Code #  
 (County)

1. Public Land Survey T4N R12E H-3  
 T \_\_\_\_\_ R \_\_\_\_\_  
 T \_\_\_\_\_ R \_\_\_\_\_  
 T \_\_\_\_\_ R \_\_\_\_\_

2. Property Controlling in Section S \_\_\_\_\_ T \_\_\_\_\_ R \_\_\_\_\_  
 S \_\_\_\_\_ T \_\_\_\_\_ R \_\_\_\_\_

3. Miscellaneous Property in Sec. S \_\_\_\_\_ T \_\_\_\_\_ R \_\_\_\_\_  
 S \_\_\_\_\_ T \_\_\_\_\_ R \_\_\_\_\_

4. Lot No. \_\_\_\_\_ Recorded Plat \_\_\_\_\_

5. Private Claims \_\_\_\_\_

**SURVEY & REMONUMENTATION**

OCT 19 1998

SECTION

Register of Deeds Stamp & File Number

I, Huston K. Kennedy, in a field survey on April 24, 1998 do hereby state that under requirements of P.A. 74, Michigan P.A. of 1970, the corner points mentioned in lines 1 and 2 above were in conformance with regulations and rules therefore as required in the current manual of survey instructions of the United States Department of the Interior, Bureau of Land Management or by a decree of a Court of Law and/or that the corner points mentioned in lines 3, 4 and 5 above were in conformance with the rules of the Michigan Board of Land Surveyors or by a Decree of a Court of Law; established, re-established, monumented, recovered, found as expressed below:

NOTE: Not more than 2 corners, all in the same town and range, may be recorded on this certificate.

- A. Description of original monument and accessories and/or subsequent restoration:  
 1817-GLO Wampler, D.S.; Set Post 34" Black Oak S68°E 61 Links; 18" White Oak N52°W 80 Links
- 1.) 1973-Buckerfield, PS #10868; LCRC L.2482, Pg. 979 - Fnd 1/2" Iron Bar
  - 2.) 1975-Kobs, PS #14097; LCRC L.2578, Pg.825 - Fnd 1/2" Pipe
  - 3.) 1979-Fenn, PS #23505; LCRC L.3168, Pg.263 - Fnd 3/8" Re-rod
  - 4.) 1988-Kobs, PS #14097; LCRC L.4055, Pg.681 - Fnd 1/2" Iron Bar
  - 5.) 1996-Wright, PS #40165; LCRC L.7253, Pg.885 - Fnd 1/2" Bar

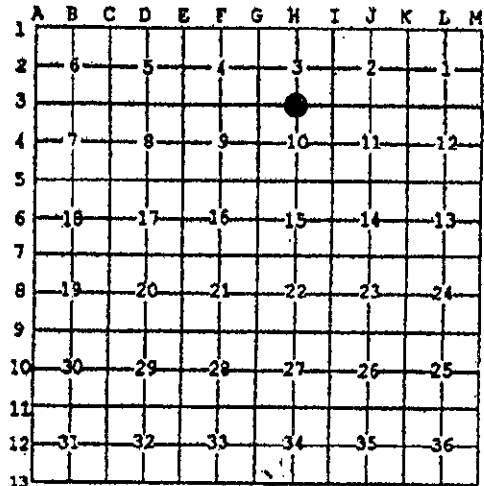

(Con't on back side of LCRC)

- B. Description of corner evidence found and/or method applied in restoring or reestablishing corner:  
 1998-Kennedy Surveying, Inc. - Kennedy, PS #17623 - Fnd a 1/2" Iron Rod 1.50 feet below the road surface and 2 feet South of the existing centerline of 31 Mile Road extending to the East & West, which has a gravel surface. A tree/fence line extending to the North & South.

Witnesses from LCRC #1, 3, 4, 5, 6 & Survey #7 were used to recover and verify the location of the found 1/2" Iron Rod.

I accepted the found 1/2" Iron Rod as the best evidence of the original corner position.

**FIELD MEASUREMENTS BETWEEN**

C0781906 LIBER:08290 PAGE:352 10:46A 09/22/1998  
 CARMELLA SABAUGH-MACOMB COUNTY, MI REG/DEEDS

**H-3 to G-3**

GLO = 39.55 chains or 2610.30 Ft.  
 Survey recorded in Liber 3062, page 594, Liber 3532, page 258 = 2638.32 Ft.  
 Unrecorded by Dunn & Associates, dated 1/17/89 = 2638.45 Ft.  
 2638.89 Ft (GPS-GROUND)

ACCEPTED BY THE MACOMB COUNTY SURVEY PEER GROUP AS THE OFFICIAL CORNER UNDER MICHIGAN PUBLIC ACT 345 OF 1990 AT A MEETING HELD ON 7/29/98

William E. Soderberg  
 WILLIAM E. SODERBERG, P.S., CHAIRMAN

**H-3 to I-3**

GLO = 39.55 chains or 2610.30 Ft.  
 Survey recorded in Liber 2881, page 123, Liber 2701, page 399 = 2582.61 Ft.  
 2581.85 Ft (GPS-GROUND)

- C. Description of monument for corner and accessories established to perpetuate locating the position of the corner:  
 H-3 I replaced the found 1/2" Iron Rod with a 3/4" x 24" Iron Rod w/2" diameter aluminum cap  
 Monument, MI Act #345 #17623
- Due North 33.05' Set Mag Nail & Remon Washer East face 26" Maple  
 N39°E 50.59' Set Mag Nail & Remon Washer SE face Power Pole  
 S49°E 43.78' Set Mag Nail & Remon Washer NE face Guide Pole  
 S07°W 42.96' Set Mag Nail & Remon Washer West face Guide Pole
- N02°E 33.02 feet, found 1/2" capped Iron Rod

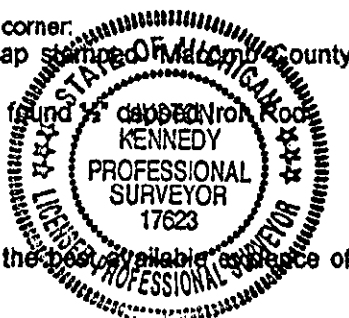

The selected location is accepted by me and is generally accepted by Professional Surveyors as the best available evidence of the position of the original corner.

Signed by: [Signature]  
 Surveyor's Michigan License No. 17623

Date 7-29-29

GK

- 6.) 1975-Kobs, PS #14097; Survey L.2681, Pg. 123 – Fnd ½" Iron Bar
- 7.) 1976-Kobs, PS #14097; Survey L.2701, Pg. 399 – Fnd ½" Iron Bar, used same wit as 1975 Survey
- 8.) 1976-Kobs, PS #14097; Survey L.2747, Pg. 922 – Fnd ½" Iron Bar, used same wit as 1975 Survey
- 9.) 1978-Buckerfield, PS #10868; Survey L.2982, Pg. 8 – Fnd ½" Iron Bar
- 10.) 1979-Kobs, PS #14097; Survey L.3062, Pg. 594 – Fnd ½" Iron Bar, used same wit as 1975 Survey
- 11.) 1983-Kobs, PS #14097; Survey L.3532, Pg. 258 – Fnd ½" Iron Bar, used same wit as 1986 LCRC
- 12.) 1986-Kobs, PS #14097; Survey L.4055, Pg. 612 – Fnd ½" Iron Bar, used same wit as 1986 LCRC
- 13.) 1989-Dunn & Associates Land Surveyors; Unrecorded Survey – Fnd ½" Iron Rod

C0781906 LIBER:08290 PAGE:353 10:46A 09/22/1998  
CARMELLA SABAUGH-MACOMB COUNTY, MI REG/DEEDS

SURVEY &  
REMONUMENTATION

OCT 19 1998

SECTION