

LAND CORNER RECORDATION CERTIFICATE
Filing Requirement of Act 74, Mich. P.A. 1970

For corners in

Macomb Located In: Ray Twp. Corner Code # _____
 (County)

1091833
 LIBER 9268 PAGE 21
 12/27/1999 01:15:42 P.M.
 MACOMB COUNTY, MI
 CARMELLA SABAUGH, REG/DEEDS

1. Public Land Survey T-4-N R-13-E D-11
 T _____ R _____
 T _____ R _____
 T _____ R _____
 T _____ R _____

2. Property Controlling in Section S _____ T _____ R _____
 S _____ T _____ R _____

3. Miscellaneous Property in Sec. S _____ T _____ R _____
 S _____ T _____ R _____

SECTION _____

Register of Deeds Stamp & File Number

4. Lot No. _____, Recorded Plat _____

5. Private Claims _____

ACCEPTED BY THE MACOMB COUNTY SURVEY PEER GROUP AS THE OFFICIAL CORNER UNDER MICHIGAN PUBLIC ACT 345 OF 1990 AT A MEETING HELD ON 9/28/99

William E. Soderberg
 WILLIAM E. SODERBERG, P.S., CHAIRMAN

I, John N. Redash, in a field survey on Jan. 13, 1999 do hereby state that under requirements of P.A. 74, Michigan P.A. of 1970, the corner points mentioned in lines 1 and 2 above were in conformance with regulations and rules therefore as required in the current manual of survey instructions of the United States Department of the Interior, Bureau of Land Management, or by a decree of a Court of Law and/or that the corner points mentioned in lines 3, 4 and 5 above were in conformance with the rules of the Michigan Board of Land Surveyors or by a Decree of a Court of Law; established, re-established, monumented, recovered, found as expressed below:

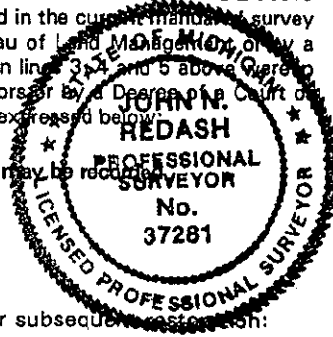

NOTE: Not more than 2 corners, all in the same town and range, may be recorded on this certificate.

A	B	C	D	E	F	G	H	I	J	K	L	M
2	6	5	4	3	2	1						
3												
4	7	8	9	10	11	12						
5												
6	18	17	16	15	14	13						
7												
8	19	20	21	22	23	24						
9												
10	30	29	28	27	26	25						
11												
12	31	32	33	34	35	36						
13												

A. Description of original monument and accessories and/or subsequent restorations:

1817	Set post	G.L.O.	W. Preston	N/A	N/A	
1974	3/8" iron bar in mon. box	Survey	H. Kobs	#14097		L2516 P78 & L2590 P423
1974	1/2" iron bar in mon. box	LCRC	H. Kobs	#14097		L2516 P84
1975	3/8" iron bar in mon. box	LCRC	H. Kobs	#14097		L2560 P131
1978	3/8" iron bar in mon. box	Survey	H. Kobs	#14097		L2964 P794
1979	3/8" iron bar in mon. box	Survey	H. Kobs	#14097		L2964 P794
1979	3/8" iron bar in mon. box	Survey	H. Kobs	#14097		L3126 P157 & L3062 P536
1979	3/8" iron bar in mon. box	LCRC	H. Kobs	#14097		L3062 P513
1989	3/8" iron in monument box	LCRC	H. Kobs	#14097		L4621 P469
1992	3/8" iron in monument box	Survey	D. King	#30085		L5831 P253
1995	3/8" iron in monument box	Survey	D. King	#30085		L6595 P685 & L6555 P49
1998	3/8" iron in monument box	Survey	D. King	#30085		L8045 P16

B. Description of corner evidence found and/or method applied in restoring or reestablishing corner:

A 3/8" iron rod with Cap #30085 in asphalt pavement of 27 Mile Road currently occupies this corner and lies ±3' north of centerline.

The following witness ties were used to recover and verify its position:
 One tie matches current measurements from LCRC L4621, P469; while three ties match LCRC's L2560 P131 & L.C.R.C. L3062, P513.

Field measurements were observed between the following corners:

C-11 to D-11	2694.38 meas.	D-11 to E-11	2689.35 meas.
2651.22 Rec. G.L.O.(40.17 Chains)		2651.22 Rec. G.L.O.(40.17 Chains)	
2694.21 Rec. Survey L2590 P423		2689.28 Rec. Survey L3126 P157 & L3062 P536	
2694.41 Rec. Survey L8045 P0016		2689.47 Rec. Survey L8045 P16	

C. Description of monument for corner and accessories established to perpetuate locating the position of the corner:

I replaced the 3/8" iron w/cap #30085 (king) with a 3/4" x 24" iron rod with a 2" diam. aluminum cap stamped "Macomb County Mounument MI ACT 345 #37281" in a new monument box.

Witnesses are as follows:

Az 22°	72.73'	Set mag nail and Macomb County Remon Tag in southeast face of service pole
Az 119°	54.99'	Set mag nail and Macomb County Remon Tag in north face of utility pole
Az 258°	120.35'	Set mag nail and Macomb County Remon Tag in north face of utility pole
Az 315°	26.27'	Set mag nail and Macomb County Remon Tag in southwest face of 6" utility pole

The selected location is accepted by me and generally accepted by Professional Surveyors as the best available evidence of the position of the original corner.

Signed by *John N. Redash*
 Surveyor's Michigan License No. 37281

Date 11/22/99