

LAND CORNER RECORDATION CERTIFICATE
Filing Requirement of Act 74, Mich. P.A. 1970

For corners in

<u>Macomb</u> (County)	Located In:	Corner Code #
	Lenox Township	
1. Public Land Survey	T 4N R 14E	A5
	T ___ R ___	_____
	T ___ R ___	_____
	T ___ R ___	_____
2. Property Controlling in Section	S ___ T ___ R ___	_____
	S ___ T ___ R ___	_____
3. Miscellaneous Property in Sec.	S ___ T ___ R ___	_____
	S ___ T ___ R ___	_____

SURVEY & REMONUMENTATION
FEB 27 1997
COMMISSION

Register of Deeds Stamp & File Number

4. Lot No. _____, Recorded Plat _____
 5. Private Claims _____

I, Craig P. Amey, in a field survey on June 15, 1996 do hereby certify that under requirements of P.A. 74, Michigan P.A. of 1970, the corner points mentioned in lines 1 and 2 above were in conformance with regulations and rules therefore as required in the current manual of survey instructions of the United States Department of the Interior, Bureau of Land Management or by a decree of a Court of Law and /or that the corner points mentioned in lines 3, 4 and 5 above were in conformance with the rules of the Michigan Board of Land Surveyors or by a Decree of a Court of Law; established, re-established, monumented, re-monumented, recovered, found as expressed below:

	A	B	C	D	E	F	G	H	I	J	K	L	M		
1															
2	6			5			4			3			2	1	
3															
4	7						8			9			10	11	12
5															
6	18						17			16			15	14	13
7															
8	19						20			21			22	23	24
9															
10	30						29			28			27	26	25
11															
12	31						32			33			34	35	36
13															

NOTE: Not more than 4 corners, all in the same town and range, may be recorded on this certificate.

A. Description of original monument and accessories and/or subsequent restoration:

1817	William Preston	Set post	GLO
1976	Gerald James 19835	Found 1/2" iron	Cert of Survey L2763 P565
1977	Robert Kreger 24601	Found iron #19835	Cert of Survey L2925 P469
1995	Donald King 30085	Found iron #30085	Cert of Survey L6728 P625

B. Description of corner evidence found and/or method applied in restoring or reestablishing corner:

Two irons were found at this location. One iron (uncapped) matches the witnesses recorded in L2763 P565 and L2925 P469, both from Dunn Construction. The other iron was not capped, but cap #30085 was found nearby and the witnesses from L6728 P625 fit this iron. The irons are 1.6' apart in a north-south direction. Mr. King was contacted to discuss the location of the corner. He supplied field notes and recalled that the iron was set next to an old pinch pipe. Mr. King indicated that pinch pipes have not been used in this area for many years. Therefore, this found pipe is probably quite old. No reference is made about the other iron in Mr. King's notes, nor does Mr. King recall any other irons at this location. Dunn Construction supplied copies of their field notes, which do not show a pinch pipe at this corner. The "James" iron will be accepted as the best location of the corner, because his notes imply that no other irons or pinch pipes were at this location at the time of his survey.

C. Description of monument for corner and accessories established to perpetuate locating the position of the corner:

Set a 3/4" by 24" rebar with a 2" diameter aluminum cap stamped "Macomb County Monument MI ACT A5 34970" 0.56' W of the "James" iron on the township line.

5°	16.02'	Set PK and Macomb County Remonumentation tag in the E face of a utility pole.
130°	98.55'	Set PK and Macomb County Remonumentation tag in the SW face of a utility pole.
275°	37.30'	Set PK and Macomb County Remonumentation tag in the S face of a 12" Spruce.
200°	73.48'	Set PK and Macomb County Remonumentation tag in the E face of a twin 24" Box Elder.
180°	117.03'	Set a 3/4" by 24" rebar with a 2" diameter aluminum (M4, T4N, R13E)

The selected location is accepted by me and is generally accepted by Professional Surveyors as the best available evidence of the position of the original corner.

ACCEPTED BY THE MACOMB COUNTY SURVEY PEER BOARD AS THE OFFICIAL CORNER UNDER MICHIGAN ACT 345 OF 1990 AT A MEETING HELD ON 11-17-96

WILLIAM E. SODERBERG, P.S., CHAIRMAN

29

Signed by Craig P. Amey

Date November 30, 1996

Surveyor's Michigan License No. 34970

579



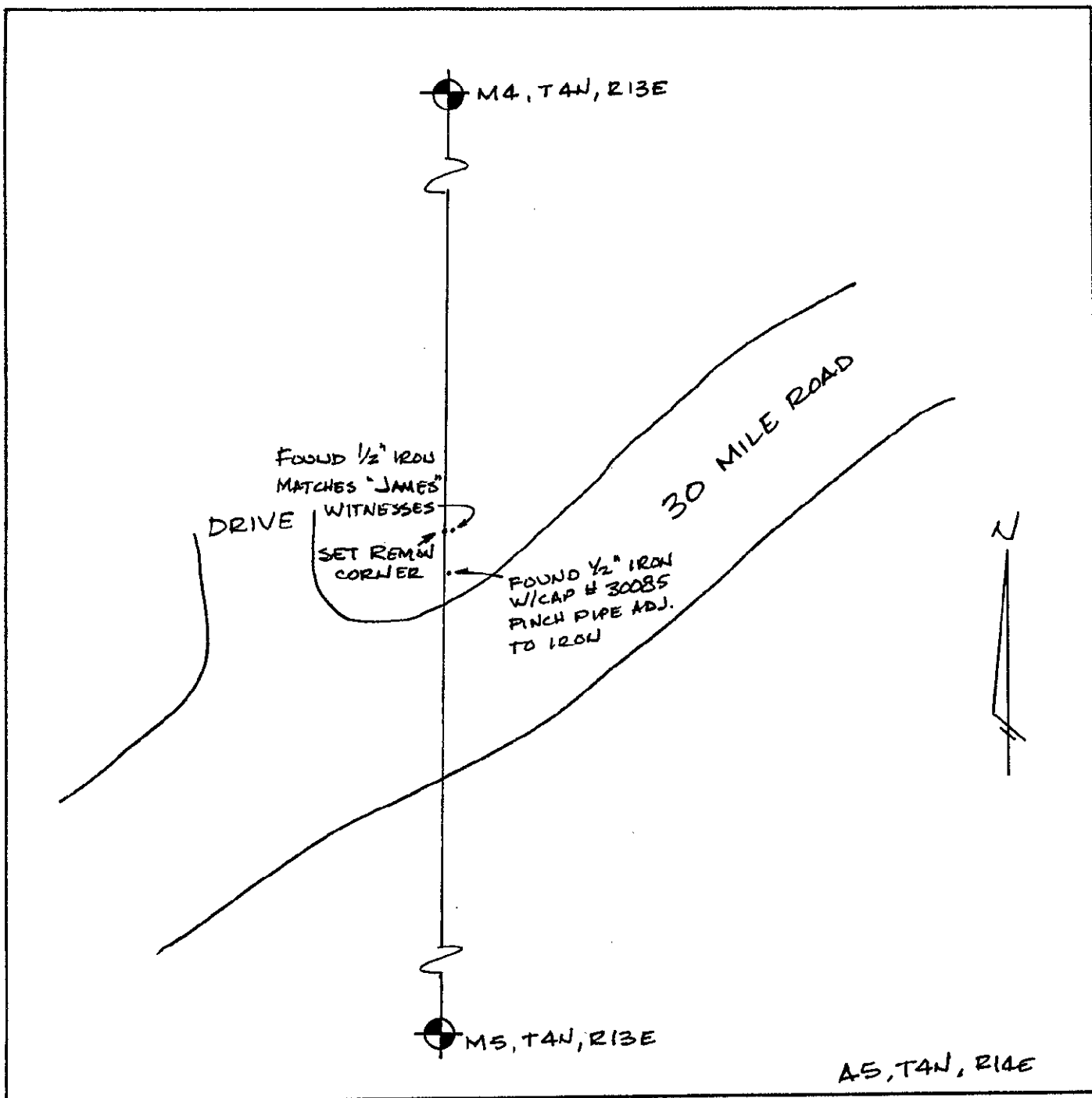

C0458170 LIBER:07298 PAGE:191 10:47A 01/02/1997
 CARMELLA SABAUGH-MACOMB COUNTY, MI REG/DEEDS

SURVEY &
 REMONUMENTATION

FEB 27 1997

COMMISSION