

**LAND CORNER RECORDATION CERTIFICATE**  
**Filing Requirement of Act 74, Mich. P.A. 1970**

For corners in

Macomb  
 (County)

Located In: Chesterfield Twp. Corner Code #

- |                                    |       |        |     |
|------------------------------------|-------|--------|-----|
| 1. Public Land Survey              | T-4-N | R-14-E | C-4 |
|                                    | T     | R      |     |
|                                    | T     | R      |     |
|                                    | T     | R      |     |
| 2. Property Controlling in Section | S     | T      | R   |
|                                    | S     | T      | R   |
| 3. Miscellaneous Property in Sec.  | S     | T      | R   |
|                                    | S     | T      | R   |

SURVEY &  
 REMONUMENTATION

MAR 15 1999

SECTION

Register of Deeds Stamp & File Number

4. Lot No. \_\_\_\_\_, Recorded Plat \_\_\_\_\_

5. Private Claims \_\_\_\_\_

I, John N. Redash, in a field survey on January 6, 1998 do hereby state that under requirements of P.A. 74, Michigan P.A. of 1970, the corner points mentioned in lines 1 and 2 above were in conformance with regulations and rules therefore as required in the current manual of survey instructions of the United States Department of the Interior, Bureau of Land Management or by a decree of a Court of Law and for that the corner points mentioned in lines 3, 4, and 5 above were in conformance with the rules of the Michigan Board of Land Surveyors or by a Decree of a Court of Law; established, re-established, monumented, recovered, found as expressed below.

NOTE: Not more than 2 corners, all in the same town and range, may be recovered on this certificate.

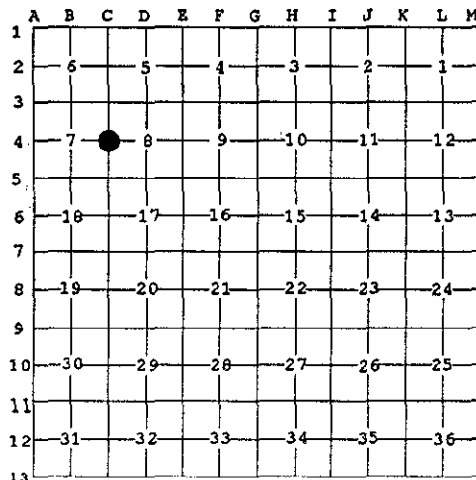
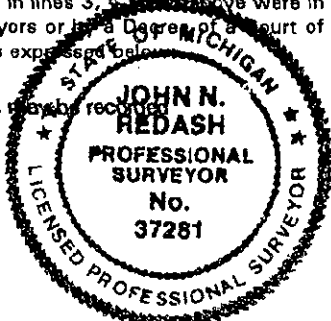

A. Description of original monument and accessories and/or subsequent restoration:

Year	Description	G.L.O. Notes	W. Preston	N/A	N/A
1817	4" Dia. Ironwood	G.L.O. Notes	W. Preston	N/A	N/A
1955	"Bertrand Subdivision"	Plat	J. Lehner	#5787	L31, P42
1978	Found 1/2" pipe	Survey	R. Smith	#16052	L3055, P772
1978	Found 1/2" pipe	L.C.R.C.	R. Smith	#16052	L3055, P816
1984	Found 1/2" pipe	Survey	G. Dely	#5234	L3684, P876
1986	Found 1/2" iron pipe	Survey	R. Donnelly	#21563	L4105, P604
1986	Found 1/2" iron pipe	L.C.R.C.	R. Donnelly	#21563	L4105, P602
1986	1/2" pipe	Survey	H. Kobs	#14097	L4220, P471
1987	1/2" pipe	L.C.R.C.	H. Kobs	#14097	L4220, P492
1988	1/2" pipe	Survey	M. Dunn	#30081	L4484, P587
1989	1/2" iron pipe	L.C.R.C.	R. Donnelly	#21563	L4723, P620
1992	1/2" pipe	Survey	D. King	#30085	L5969, P102
1993	1/2" pipe	L.C.R.C.	G. Platz	#38121	L6185, P654
1995	1/2" pipe found (1/2" iron 1.18' east)	Survey	G. Platz	#38121	L6927, P716

THE MACOMB COUNTY SURVEY PEER  
 REVIEW BOARD HAS REVIEWED THIS  
 OFFICIAL CORNER UNDER MICHIGAN  
 ACT 345 OF 1990 AT A MEETING HELD  
 ON 10/19/98  
 WILLIAM E. SODERBERG, P.S., CHAIRMAN

B. Description of corner evidence found and/or method applied in restoring or reestablishing corner:

A 1/2" iron pipe in gravel road being 1.18' west of a found 1/2" iron pipe currently occupies this corner; 3 current measurements match ties to L.C.R.C. L3055, P816, L4105, P602, L4723, P620, and L6185, P654 to the 1/2" iron pipe, while 3 current measurements match ties to L.C.R.C. L4220, P492, and surveys L4484, P587, L5969, P102 to the easterly 1/2" iron pipe. Field observations were obtained between the following corners:

- C-3 to C-4 2687.17 meas.
- 2686.94 Rec. Survey, L3684, P876
- 2687.05 Rec. Survey, L4105, P604
- 2686.96 Rec. Survey, L4220, P471
- 2686.62 Rec. Survey L4484, P587

NOTE: C-4 has been recorded on "Chesterfield Lakes Subdivision No. 1 through No. 4" L109, P643, L119, P14, L111, P29, and L115, P36 as L.C.R.C. L6185, P654.

C. Description of monument for corner and accessories established to perpetuate locating the position of the corner:

I replaced the found 1/2" pipe in gravel road with a 3/4" X 24" iron rod with a 2" aluminum cap stamped "Macomb County Monument MI Act 345 #37281" and left the 1/2" iron rod 1.18' east undisturbed. Witnesses are as follows:

Due East	1.18'	Found 1/2" iron pipe
S. 87° W.	36.83'	P.K. Nail and Macomb County Remon. tag south face U-pole
S. 13° E.	63.72'	P.K. Nail and Macomb County Remon. tag southwest face fence post
S. 13° W.	242.58'	P.K. Nail and Macomb County Remon. tag northwest face U-pole
N. 49° W.,	196.65'	N.E. corner house #54081
Due East,	33.78'	P.K. Nail and Macomb County Remon. tag south face U-pole

The selected location is accepted by me and generally accepted by Professional Surveyors as the best available evidence of the position of the original corner.

Signed by John N. Redash  
 Surveyor's Michigan License No. 37281

Date 12-23-98