

**SURVEY &
REMONUMENTATION**

1993

**LAND CORNER RECORDATION CERTIFICATE
Filing Requirement of Act 74, Mich. P.A. 1970**

COMMISSION

For corners in
Manistee

Located In:

Corner Code #

		21N	13W	<input checked="" type="checkbox"/> F-6	F-7	
1. Public Land Survey	T	_____	R	_____	_____	
	T	_____	R	_____	_____	
	T	_____	R	_____	_____	
	T	_____	R	_____	_____	
2. Property Controlling in Section	S	_____	T	_____	R	_____
	S	_____	T	_____	R	_____
3. Miscellaneous Property in Sec.	S	_____	T	_____	R	_____
	S	_____	T	_____	R	_____

REGISTER'S OFFICE
MANISTEE COUNTY

#93-347 AT 10:03 A.M.
MAY 24 1993

Penny A. Peters
REGISTER OF DEEDS

Register of Deeds Stamp & File Number

4. Lot No. _____, Recorded Plat _____
5. Private Claims _____

I, Norman C. Caldwell, in a field survey on September, 1992, do hereby certify that under requirements of P.A. 74, Michigan P.A. of 1970, the corner points mentioned in lines 1 and 2 above were in conformance with regulations and rules therefore as required in the current manual of survey instructions of the United States Department of the Interior, Bureau of Land Management or by a decree of a Court of Law and/or that the corner points mentioned in lines 3, 4 and 5 above were in conformance with the rules of the Michigan Board of Land Surveyors or by a Decree of a Court of Law; established, re-established, monumented, re-monumented, recovered, found as expressed below:

NOTE: Not more than 4 corners, all in the same town and range, may be recorded on this certificate.

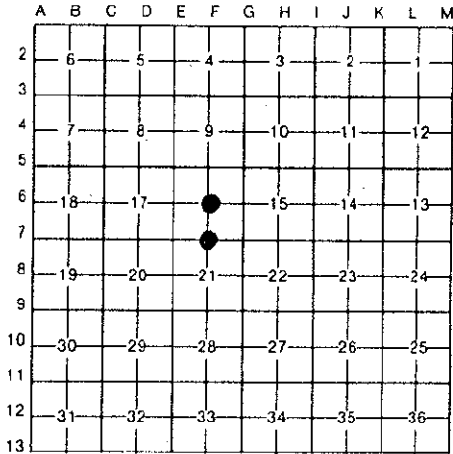

A. Description of original monument and accessories and/or subsequent restoration:

F-6	This position not established by original government survey.	F-7	Post Placed by John Brink, 1839 N10°W 4 lks. (2.64') 12" Y. Pine S10°E 4 lks. (2.64') 12" Y. Pine
-----	--	-----	---

B. Description of corner evidence found and/or method applied in restoring or reestablishing corner:

F-6	<u>C 1/4 cor., Sec. 16, T21N-R13W</u> No Subsequent Record	F-7	<u>1/4 cor., Sec. 16 & 21, T21N-R13W</u> Survey by Fargo Eng. Co. July & August 1909 No U.S. evidence Set conventional iron lime monument N34½°W 0.69 ch. (45.54') 8" W. Oak S27°E 1.35½ ch. (89.43') 8" W. Oak Survey by G. A. F. for Consumers Power Co. January 1985 & February 1987 Set 1/2" x 24" rerod w/G.A.F. cap C.P. Co. #18657 N65°E 6.25' Cedar Post (P.B. of N.F.S.) West 92.3' Cedar Post (P.B. of N.F.S.) S05°W 18.6' 60P spike W side 8" Poplar North 7.0' S. face 8" W. Cherry
-----	---	-----	---



C. Description of monument for corner and accessories established to perpetuate locating the position of the corner:

F-6	<u>C 1/4 cor., Sec. 16, T21N-R13W</u> At inter. of 1/4 lines, Placed 5" x 5" x 5" L. conc. monument with brass tablet. This position not established by original government survey. This monument is accepted as a careful and faithful determination of the position of the cor. N86°E 8.54' 4" W. Pine N05°W 30.92' 10" W. Oak S44°W 65.40' 16" R. Pine S04°W 27.59' 10" W. Oak North 1.0' Carsonite Witness Post	F-7	<u>1/4 cor., Sec. 16 & 21, T21N-R13W</u> Fnd. 1/2" bar w/#18657 cap, replaced with 5" x 5" x 5" L. conc. post w/brass tablet near the top of a knoll in an abandon gravel pit and is accepted as a careful and faithful reestablishment of the position of the original corner. S03°W 18.63' 12" Aspen N72°W 56.29' 4" Aspen S43°E 17.30' 5" Aspen N64°E 6.60' Treated Post N58°W 116.87' 3/4" Pipe #12018 North 1.0' Carsonite Witness Post
-----	--	-----	---

Corner F-7 established by the Manistee County Peer Group pursuant to P.A. 128 of 1915, as amended by P.A. 365 of 1990, as amended. Date of Peer Review: APRIL 8, 1993

Signed by *Norman C. Caldwell* Date 12 JAN 93

Surveyor's Michigan License No. 12018