

1993

LAND CORNER RECORDATION CERTIFICATE
Filing Requirement of Act 74, Mich. P.A. 1970

COMMISSION

For corners in

Manistee (County) Located In: Corner Code #
1. Public Land Survey T 21N R 14W G-11
2. Property Controlling in Section S 28 T 21N R 14W 28-15
3. Miscellaneous Property in Sec. S T R
S T R

REGISTER'S OFFICE
MANISTEE COUNTY
#93-498 AT 4:00 p.m.
AUG 18 1993
Penny A. Pappas
REGISTER OF DEEDS

Register of Deeds Stamp & File Number

- 4. Lot No. Recorded Plat
5. Private Claims

I, Norman C. Caldwell, in a field survey on May, 19 93, do hereby certify that under requirements of P.A. 74, Michigan P.A. of 1970, the corner points mentioned in lines 1 and 2 above were in conformance with regulations and rules therefore as required in the current manual of survey instructions of the United States Department of the Interior, Bureau of Land Management or by a decree of a Court of Law and/or that the corner points mentioned in lines 3, 4 and 5 above were in conformance with the rules of the Michigan Board of Land Surveyors or by a Decree of a Court of Law; established, re-established, monumented, re-monumented, recovered, found as expressed below:

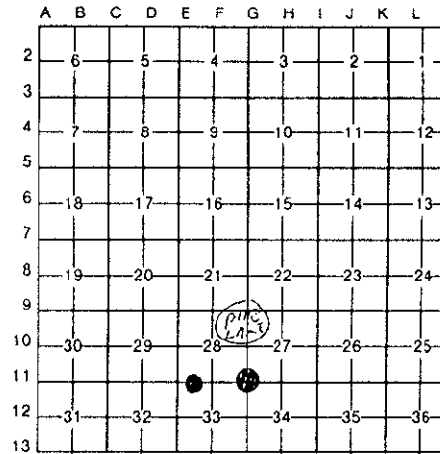

NOTE: Not more than 4 corners, all in the same town and range, may be recorded on this certificate.

A. Description of original monument and accessories and/or subsequent restoration:

G-11 14" Maple as determined by John Brink in 1842 subdivision survey. (No Witnesses) 28-15 This position not established by original government survey.

B. Description of corner evidence found and/or method applied in restoring or reestablishing corner:

G-11 Sec. cor., 27, 28, 33 & 34, T21N-R14W 28-15 W 1/16, Sec. 28 & 33, T21N-R14W
North end of fence running South and West (Very Decayed) No subsequent record.

NOTE: This form is revised to meet requirements of Manistee County Peer Review Committee.

C. Description of monument for corner and accessories established to perpetuate locating the position of the corner:

G-11 Sec. cor., 27, 28, 33 & 34, T21N-R14W 28-15 W 1/16, Sec. 28 & 33, T21N-R14W
Placed 5" x 5" x 36" conc. monument w/brass tablet at intersection of ancient fences South and West and newer fence East and is accepted as the best available evidence of the position of the original corner.
N58°E 35.35' 6" Maple
S50°E 35.48' 8" Red Pine
S10°E 36.10' 10" Power Pole
S60°W 24.05' 4" White Oak
South .5' Carsonite Witness Post
Placed 5/8" rebar w/alum. cap. This position not established by original government survey. This monument is accepted as a careful and faithful determination of the position of the original corner.
S20°E 9.66' 12" Maple
N35°E 22.02' 18" Red Pine
N70°E 26.28' 12" White Oak
N45°W 65.25' 5" White Pine
West .5' Carsonite Witness Post

Signed by [Signature]
Surveyor's Michigan License No. [Stamp: NORMAN C. CALDWELL, SURVEYOR, REGISTERED LAND SURVEYOR, 12018]

Date 2 JUNE 1993

Corner G-11 ratified by the Manistee County Peer Group pursuant to P.A. 123 of 1915, as amended by P.A. 345 of 1990, as amended. Date of Peer Review: APPROVED JUN 17 1993