

**LAND CORNER RECORDATION CERTIFICATE**  
**Filing Requirement of Act 74, Mich. P.A. 1970**

For corners in

MANISTEE (County)

Located in:

Corner Code =#

- |                                       |                           |                 |
|---------------------------------------|---------------------------|-----------------|
| 1. Public Land Survey                 | T <u>22N</u> R <u>13W</u> | <u>E-6, E-7</u> |
|                                       | T _____ R _____           | _____           |
|                                       | T _____ R _____           | _____           |
|                                       | T _____ R _____           | _____           |
| 2. Property Controlling in Section    | S _____ T _____ R _____   | _____           |
|                                       | S _____ T _____ R _____   | _____           |
| 3. Miscellaneous Property in Sec.     | S _____ T _____ R _____   | _____           |
|                                       | S _____ T _____ R _____   | _____           |
| 4. Lot No. _____, Recorded Plat _____ |                           |                 |
| 5. Private Claims _____               |                           |                 |

REGISTER'S OFFICE  
 MANISTEE COUNTY  
 #93-575 At 4:40 p.m.  
**OCT 5 1993**  
*Penny A. Papan*  
 REGISTER OF DEEDS

Register of Deeds Stamp & File Number

I, Norman C. Caldwell, in a field survey on \_\_\_\_\_ November \_\_\_\_\_, 191\_\_\_\_\_, do hereby certify that under requirements of P.A. 74, Michigan P.A. of 1970, the corner points mentioned in lines 1 and 2 above were in conformance with regulations and rules therefore as required in the current manual of survey instructions of the United States Department of the Interior, Bureau of Land Management or by a decree of a Court of Law and/or that the corner points mentioned in lines 3, 4 and 5 above were in conformance with the rules of the Michigan Board of Land Surveyors or by a Decree of a Court of Law; established, re-established, monumented, re-monumented, recovered, found as expressed below:

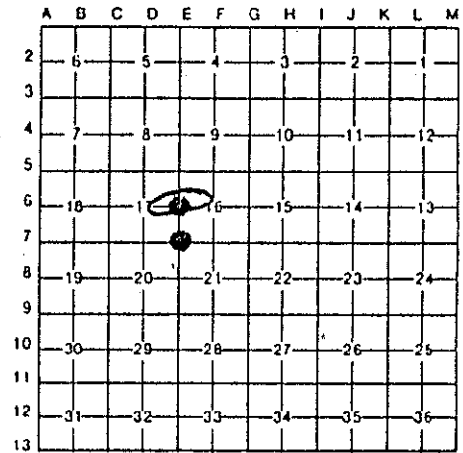

**NOTE: Not more than 4 corners, all in the same town and range, may be recorded on this certificate.**

**A. Description of original monument and accessories and/or subsequent restoration:**

- |  |   |
|--|---|
| <u>E-6</u> <u>1/4 cor., Sec. 16 &amp; 17</u>   | E-7 <u>Sec. cor., 16, 17, 20 &amp; 21</u>   |
| Post placed by John Brink in 1839 subdivision survey.<br>S61°W 10 lks. (6.6') 14" White Pine<br>N70°E 12 lks. (7.9') 12" Maple | Post placed by John Brink in 1839 subdivision survey.<br>S22°E 26 lks. (17.2') 8" Beech<br>S54°W 27 lks. (17.8') 8" Maple |

**B. Description of corner evidence found and/or method applied in restoring or reestablishing corner:**

- |  |   |
|--|---|
| <u>E-6</u> <u>1/4 cor., Sec. 16 &amp; 17</u>   | E-7 <u>Sec. cor., 16, 17, 20 &amp; 21</u>   |
| Found 3/4" rebar placed by Clinton Cole, #17615 in 1981.<br>N04°W 54.37' 4" Sq. Post<br>N57°W 56.60' 4" Sq. Post<br>S70°W 116.73' Power Pole | Found 1" iron pipe by Blass in 1969.<br>S24°E 32.7' 10" Twin Maple<br>S67°E 50.4' 14" Red Oak<br>S65°W 33.5' 8" White Oak |

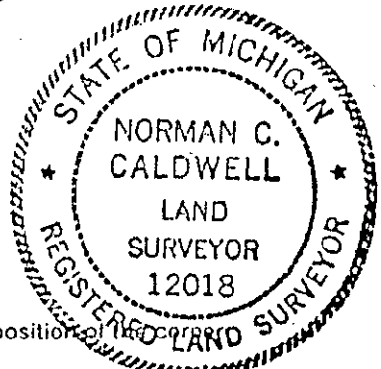
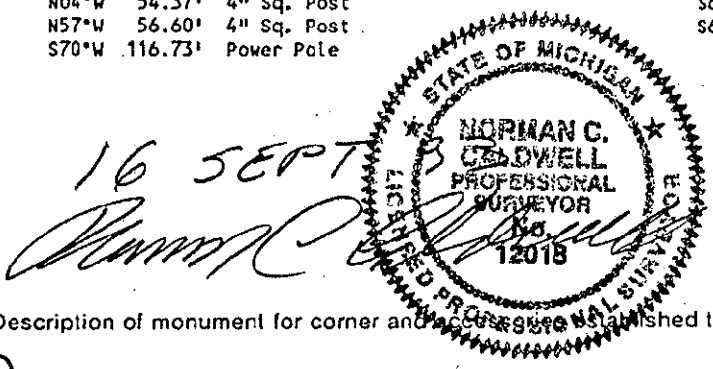

**C. Description of monument for corner and accessories furnished to perpetuate locating the position:**

- |  |   |
|--|---|
| <u>E-6</u> <u>1/4 cor., Sec. 16 &amp; 17, T22N-R13W</u>  | E-7 <u>Sec. cor., 16, 17, 20 &amp; 21, T22N-R13W</u>  |
| Found 3/4" bar w/17615 cap and placed 5" x 36" conc. monument and is accepted as the best available evidence of the position of the corner.<br>S70°W 116.73' Power Pole (R)<br>S25°E 63.13' 12" Poplar<br>N04°W 54.32' 4" sq. post #5022 (R)<br>N57°W 56.60' 4" sq. post stop sign (R)<br>N45°E 30.0' Carsonite Witness Post<br>South 18.0'± CL bit E-W<br>West 24.0'± CL gravel North<br>N07°E 75.15' 8" Maple<br>N53°W 100.73' 10" Oak | Found 1" iron pipe and placed 2 1/2" x 30" stainless steel monument and is accepted as the best available evidence of the position of the original corner.<br>N00°W 22.90' 12" Oak<br>S30°W 25.02' 8" Oak<br>N70°E 33.56' group 6" - 8" Maple<br>N10°E 25.16' 12" Oak<br>North 0.58' Carsonite Witness Post |

Signed by *Norman C. Caldwell* Date 9 JAN 1992

Surveyor's Michigan License No. 12018 ratified by the Manistee County Peer Group pursuant to P.A. 345 of 1990, as amended. Date of Peer Review: 3 1993

FORM APPROVED BY MICHIGAN STATE BOARD OF LAND SURVEYORS, JAN. 28, 1971  
 REVISED MAY 14, 1975  
 REVISED JAN., 1983