

LAND CORNER RECORDATION CERTIFICATE
Filing Requirement of Act 74, Mich. P.A. 1970

For corners in

<u>MANISTEE</u> (County)	Located in:	Corner Code #/
1. Public Land Survey	T <u>22N</u> R <u>13W</u>	<u>F-5</u> , F-6
	T _____ R _____	_____
	T _____ R _____	_____
	T _____ R _____	_____
2. Property Controlling in Section	S _____ T _____ R _____	_____
	S _____ T _____ R _____	_____
3. Miscellaneous Property in Sec.	S _____ T _____ R _____	_____
	S _____ T _____ R _____	_____

REGISTER'S OFFICE
 MANISTEE COUNTY
 # 93-577 AT 4:45 p.m.
OCT 5 1993
Penny A. Pepard
 REGISTER OF DEEDS

Register of Deeds Stamp & File Number

4. Lot No. _____, Recorded Plat _____
 5. Private Claims _____

I, Norman C. Caldwell, in a field survey on _____ November _____, 191____, do hereby certify that under requirements of P.A. 74, Michigan P.A. of 1970, the corner points mentioned in lines 1 and 2 above were in conformance with regulations and rules therefore as required in the current manual of survey instructions of the United States Department of the Interior, Bureau of Land Management or by a decree of a Court of Law and/or that the corner points mentioned in lines 3, 4 and 5 above were in conformance with the rules of the Michigan Board of Land Surveyors or by a Decree of a Court of Law; established, re-established, monumented, re-monumented, recovered, found as expressed below.

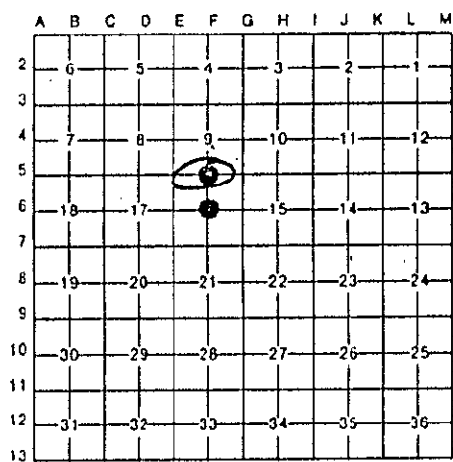

NOTE: Not more than 4 corners, all in the same town and range, may be recorded on this certificate.

A. Description of original monument and accessories and/or subsequent restoration:

<u>F-5</u>	<u>1/4 cor., Sec. 9 & 16</u>	F-6	<u>C 1/4, Sec. 16</u>
	Post placed by John Brink in 1839 subdivision survey. S68°W 25 lks. (16.5') 10" White Oak N33°E 22 lks. (14.5') 9" White Pine Yellow		This position not established by original government survey.

B. Description of corner evidence found and/or method applied in restoring or reestablishing corner:

<u>F-5</u>	<u>1/4 cor., Sec. 9 & 16</u>	F-6	<u>C 1/4, Sec. 16</u>
	Found 1/2" rebar by Blass N25°E 20.15' 8" Maple Witnesses by Barnett, 1976 N15°17'W 148.80' "T" iron Witnesses by Cole 1971, Liber 1, page 18 N25°E 20.15' 8" Maple East 23.99' 12" Oak S20°E 15.81' 6" Oak		Found 1/2" rebar as placed by Clinton Cole, L.S. 17615, per Liber 1, page 717, 1981. N43°W 31.03' 6" White Oak N33°E 42.24' 12" Red Oak S37°E 37.08' 8" White Oak

16 SEPT 93
Norman C. Caldwell

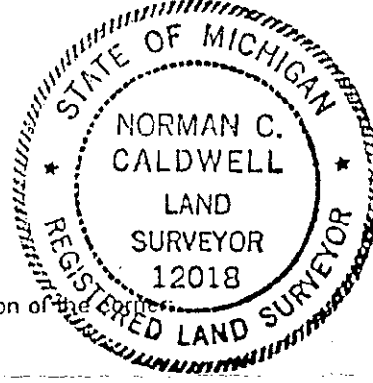
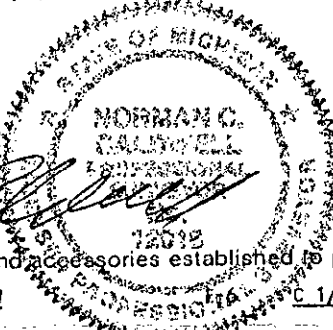

C. Description of monument for corner and accessories established to perpetuate locating the position of the corner:

<u>F-5</u>	<u>1/4 cor., Sec. 9 & 16, T22N-R13W</u>	<u>C 1/4, Sec. 16, T22N-R13W</u>
	Found 1/2" pipe & F.S. post and tag and placed 2 1/4" x 30" stainless steel monument and is accepted as a careful and faithful reestablishment of the position of the original corner. S20°E 15.84' 6" Oak (R) East 24.15' 16" Oak (R) N25°E 20.20' 12" Oak (R) N60°W 30.63' 12" Oak South 0.65' Carsonite Witness Post North 140' CL road	Found 1/2" bar w/17615 cap per survey in Liber 1, page 717 and placed 5" x 36" conc. monument. This position not established by original government survey. This monument is accepted as a careful and faithful determination of the position of the corner. S37°E 37.08' 10" W. Oak (R) N33°E 42.24' 14" W. Oak (R) N43°W 31.09' 8" Oak N75°W 19.20' 10" Oak East 4.0' Carsonite Witness Post West 4.0'± CL 2 track N-S South 75.0'± CL drive to house

Signed by *Norman C. Caldwell* Date 9 JAN. 1992

Surveyor's Michigan License No. 12018
 Corner F-5 ratified by the Manistee County Peer Group pursuant to P.A. 123 of 1915, as amended by P.A. 345 of 1990, as amended. Date of Peer Review: 3 1993