

LAND CORNER RECORDATION CERTIFICATE
Filing Requirement of Act 74, Mich. P.A. 1970

For corners in

MANISTEE

(County)

Located In:

Corner Code #

- | | | | | | |
|------------------------------------|---|------------|---|------------|-----------------|
| 1. Public Land Survey | T | <u>22N</u> | R | <u>14W</u> | G-2, <u>H-3</u> |
| | T | | R | | |
| | T | | R | | |
| | T | | R | | |
| 2. Property Controlling in Section | S | | T | R | |
| | S | | T | R | |
| 3. Miscellaneous Property in Sec. | S | | T | R | |
| | S | | T | R | |

#93-310

Register of Deeds Stamp & File Number

4. Lot No. _____, Recorded Plat _____
 5. Private Claims _____

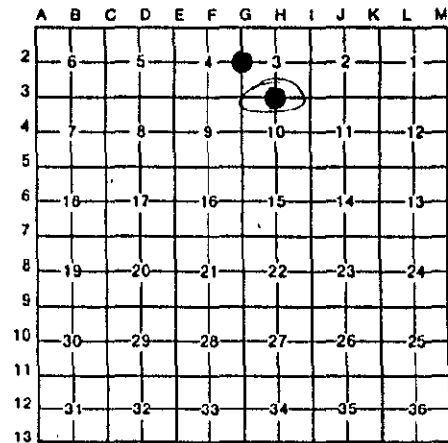

I, Norman C. Caldwell, in a field survey on October, 1991, do hereby certify that under requirements of P.A. 74, Michigan P.A. of 1970, the corner points mentioned in lines 1 and 2 above were in conformance with regulations and rules therefore as required in the current manual of survey instructions of the United States Department of the Interior, Bureau of Land Management or by a decree of a Court of Law and/or that the corner points mentioned in lines 3, 4 and 5 above were in conformance with the rules of the Michigan Board of Land Surveyors or by a Decree of a Court of Law; established, re-established, monumented, re-monumented, recovered, found as expressed below:

NOTE: Not more than 4 corners, all in the same town and range, may be recorded on this certificate.

A. Description of original monument and accessories and/or subsequent restoration:

- | | | | |
|-----|--|------------|---|
| G-2 | <u>1/4 cor., Sec. 3 & 4</u> | <u>H-3</u> | <u>1/4 cor., Sec. 3 & 10</u> |
| | Post placed by John Brink in 1839 subdivision survey.
N30°E 13 lks. (8.58') 8" Cedar
N66°W 05 lks. (.33') 7" Hemlock | | Post placed by John Brink in 1839 subdivision survey.
N48°E 34 lks. (22.44') 7" Beech
S22°E 37 lks. (24.42') 6" Beech |

B. Description of corner evidence found and/or method applied in restoring or reestablishing corner:

- | | | | |
|-----|---|------------|---|
| G-2 | <u>1/4 cor., Sec. 3 & 4</u> | <u>H-3</u> | <u>1/4 cor., Sec. 3 & 10</u> |
| | Found stake and government trees by Knight in 1902.
A. Slawinski, #13597, found 1 1/2" iron pipe 36" above ground.
East 31.56' 4" White Birch
S10°E 10.44' 4" Twin Hemlock
N80°W 33.90' 6" Hemlock
N20°E 30.01' 6" Maple | | R. Griffin placed 1/2" x 18" pipe in 1981
S18°E 44.63' 25" Maple
S35°W 81.29' Power Pole
S66°W 62.64' 9" Red Pine
A. Slawinski, #13597, witnessed:
S50°E 35.43' 6" Elm |

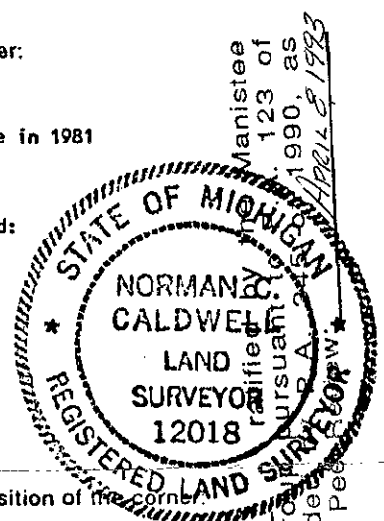

C. Description of monument for corner and accessories established to perpetuate locating the position of the corner:

- | | | | |
|-----|--|------------|---|
| G-2 | <u>1/4 cor., Sec. 3 & 4, T22N-R14W</u> | <u>H-3</u> | <u>1/4 cor., Sec. 3 & 10, T22N-R14W</u> |
| | Found 1 1/2" iron pipe 36" above surface and replaced with 2 1/2" x 30" stainless steel monument and is accepted as a careful and faithful perpetuation of the position of the original corner.
S10°E 10.54' 6" Twin Hemlock
N80°W 33.90' 8" Hemlock
N20°E 30.01' 10" Maple
East 31.50' 6" Birch
East 300± 2 track
North 0.5' Carsonite Witness Post | | Found 1/2" pipe (A. Slawinski) and 1/2" x 18" pipe (Griffin) and replaced with 5" x 36" conc. monument and is accepted as the best available evidence of the position of the original corner.
S31°E 55.20' 8" Maple
S50°E 35.45' 6" Elm
S35°W 81.33' Power Pole
S75°W 62.85' 16" Pine
North 34.3' Carsonite Witness Post
West 3'± CL N-S gravel road
South 10'± CL 2 track #5343 |

Signed by Norman C. Caldwell Date 7 JAN 1992
 Surveyor's Michigan License No. 12018