

LAND CORNER RECORDATION CERTIFICATE

Filing Requirement of Act 74, Mich. PA 1970

For Corners In: _____ Located In _____ Corner Code # _____
 Manistee _____
 (County)

1. Public Land Survey		T _____	R _____		
		T _____	R _____		
2. Property Controlling in Section	S <u>2</u>	T <u>23N</u>	R <u>14W</u>		<u>9</u>
	S <u>2</u>	T <u>23N</u>	R <u>14W</u>		<u>13</u>
3. Miscellaneous Property in Section	S _____	T _____	R _____		
	S _____	T _____	R _____		

4. Lot No: _____ Recorded Plat: _____
 5. Private Claims: _____

I, Craig W. McVean, in a field survey on July 21, 2008 do hereby state that under requirements of PA 74, Michigan PA of 1970, the corner points mentioned in lines 1 and 2 above were in conformance with regulations and rules therefore as required in the current manual of survey instructions of the United States Department of the Interior, Bureau of Land Management or by a decree of a Court of Law and/or that the corner points mentioned in lines 3, 4 and 5 above were in conformance with the rules of the Michigan Board of Land Surveyors or by a Decree of a Court of Law; established, re-established, monumented, recovered, found as expressed below:

NOTE: Not more than 2 corners, all in the same town and range, may be recorded on this certificate.

Register of Deeds Stamp & File Number

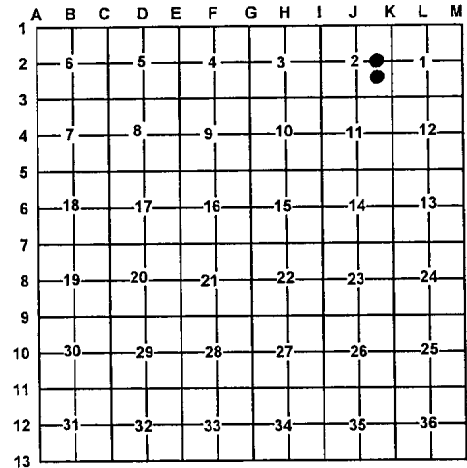

A. Description of original monument and accessories and/or subsequent restoration:

- | | |
|---|--|
| <p><u>9</u> – 1914 – CSR L. 'A', p. 193 – J. H. Millard
 1) Hem. 10" S40°E 7 1/2 L.
 - 1990 – Unrecorded Survey – A. M. Slawinski.
 Set 1/2" capped pipe.</p> | <p><u>13</u> – 1914 – CSR L. 'A', p. 193 – J. H. Millard
 1) W. P. Stump 30" N34°W 91 L.
 2) W. P. Stump 18" S63°W 88 L.</p> |
|---|--|

B. Description of corner evidence found and/or method applied in restoring or re-establishing corner:

- | | |
|---|---|
| <p><u>9</u> – CE 1/16 Corner, Sec. 2 - Found 3/4" O.D. iron pipe with cap #13597 per Slawinski. No evidence of Witnesses #1. Accepted capped pipe as the best available evidence of the corner.</p> | <p><u>13</u> – SE 1/16 Corner, Sec. 2 – Fd. witness # 2 with axed 'X' in face. Witness #1 is gone. Dug at record bearing and distance from Witness #2 and fd. apparent stake cavity and wood. WSW 1' to face of old anchor post for fences S & W. Stake hole accepted as the best available evidence of the position of the corner.</p> |
|---|---|

C. Description of monument for corner and accessories established to perpetuate locating the position of the corner:

- | | |
|--|---|
| <p><u>9</u> – 3/4" O.D. iron pipe with cap #13597
 Set Blue Carsonite Post with loc. tag 1' SE
 N58°E 31.47' to set N & T in NW side 5" W. Pine
 S48°E 14.30' to set N & T in NE side 5" Cherry
 N39°W 13.51' to set N & T in SW side 7" Scotch Pine
 S51°W 37.91' to set N & T in SE side 14" W. Pine</p> | <p><u>13</u> – Set stamped 2" Alum. Cap on 5/8" x 34" rebar in center of stake hole cavity.
 S63°W 58.50' to set N & T at axed 'X' on 18" W. Pine Stp. (#2)
 N22°W 55.98' to set N & T in W. side 9" W. Pine
 N20°E 34.28' to set N & T in SE side 10" Cherry
 N71°E 17.27' to set N & T in SE side 12" R. Maple
 S55°E 38.61' to set N & T in NE side 4" W. Pine
 East 1' to set Blue Carsonite Post with loc. tag</p> |
|--|---|

Signed by: Craig W. McVean
 Surveyor's Michigan License No.: 39088

Date: 6/28/2010

