

LAND CORNER RECORDATION CERTIFICATE

Filing Requirement of Act 74, Mich. PA 1970

For Corners In: _____ Located In _____ Corner Code # _____
 Manistee _____
 (County)

1. Public Land Survey		T _____	R _____		
		T _____	R _____		
2. Property Controlling in Section	S <u>2</u>	T <u>23N</u>	R <u>14W</u>		<u>15</u>
	S <u>2</u>	T <u>23N</u>	R <u>14W</u>		<u>16</u>
3. Miscellaneous Property in Section	S _____	T _____	R _____		
	S _____	T _____	R _____		

4. Lot No: _____ Recorded Plat: _____
 5. Private Claims: _____

I, Craig W. McVean, in a field survey on July 21, 2008 do hereby state that under requirements of PA 74, Michigan PA of 1970, the corner points mentioned in lines 1 and 2 above were in conformance with regulations and rules therefore as required in the current manual of survey instructions of the United States Department of the Interior, Bureau of Land Management or by a decree of a Court of Law and/or that the corner points mentioned in lines 3, 4 and 5 above were in conformance with the rules of the Michigan Board of Land Surveyors or by a Decree of a Court of Law; established, re-established, monumented, recovered, found as expressed below:

NOTE: Not more than 2 corners, all in the same town and range, may be recorded on this certificate.

Register of Deeds Stamp & File Number

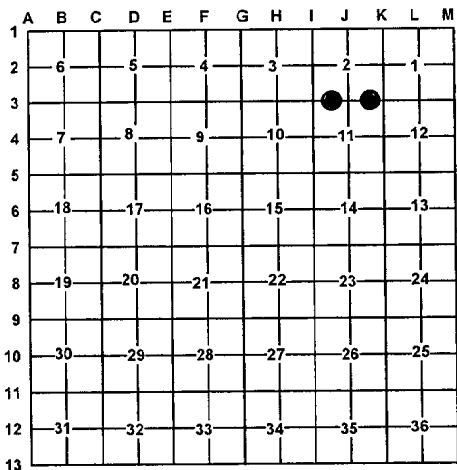

A. Description of original monument and accessories and/or subsequent restoration:

- | | |
|---|--|
| <p><u>15</u> – 1914 – CSR – L. 'A', p. 193 – J. H. Millard – 1 1/4" iron pipe
 1) Elm 8" N58 248W 110 L.
 2) Elm 6" N86 1/2° E 97 1/2 L.</p> | <p><u>16</u> – 1914 – CSR – L. 'A', p. 193 – J. H. Millard – 5/8" iron rod;
 1) W. P. Stump 30" N78°W 50 L.
 2) W. P. Stump 16" N39°E 50 L.</p> |
|---|--|

B. Description of corner evidence found and/or method applied in restoring or re-establishing corner:

- | | |
|---|---|
| <p><u>15</u> – W 1/16 Cor. Common to Section 2 & 11 – Fd. 1 1/4" O.D. iron pipe – Top bent – Down 4'. 2' S of Centerline E-W Gravel Rd. Witnesses # 1 & 2 are gone. Tree ROW N. 1 1/4" iron pipe accepted as the best available evidence of the position of the corner.</p> | <p><u>16</u> – E 1/16 Cor. Common to Sec. 2 & 11 - Fd. 5/8" iron bar at SE side of anchor post for fences N, E & W. Both of Millards BT's in place. Cor. at W. Edge of Swamp to E. 5/8" iron bar accepted as the best available evidence of the position of the corner.</p> |
|---|---|

C. Description of monument for corner and accessories established to perpetuate locating the position of the corner:

- | | |
|---|--|
| <p><u>15</u> – Raised 1 1/4" iron pipe where it straightens with stamped 2" Alum. Cap on 5/8" x 4' long iron rebar. Cap down 0.5' N1°E 46.78' to set N & T in E. side Power Pole S33°W 98.37' to set N & T in W. side 17" W. Pine S47°E 68.60' to set N & T in SE side 5" Fir S4°W 174.80' to set N & T in W. side Power Pole</p> | <p><u>16</u> – Set stamped 2" Alum. Cap on existing 5/8" iron Set Blue Carsonite Post with loc. Tag 1' NE N37°E 32.8' to Fd. 'X' on face 21" WPS (#2) N80°W 32.41' to set N & T in face 29" WPS (#1) N19°E 40.61' to set N & T in SE side 4" W. Pine N62°E 46.43' to set N & T in NW side 12" W. Pine S53°W 25.98' to set N & T in NW side 7" W. Pine S62°E 30.03' to set N & T in SW side 12" W. Pine</p> |
|---|--|

Signed by: Craig W. McVean
 Surveyor's Michigan License No.: 39088

Date: 6/28/2010

