

LAND CORNER RECORDATION CERTIFICATE

Filing Requirement of Act 74, Mich. PA 1970

For Corners In:
Manistee Located In _____ Corner Code # _____
 (County)

1. Public Land Survey		T		R					
		T	_____	R	_____	_____	_____	_____	_____
2. Property Controlling in Section	S	3	T	23N	R	14W	_____	11	_____
	S	9	T	23N	R	14W	_____	SN 1/64	_____
3. Miscellaneous Property in Section	S	_____	T	_____	R	_____	_____	_____	_____
	S	_____	T	_____	R	_____	_____	_____	_____

Register of Deeds Stamp & File Number

4. Lot No: _____ Recorded Plat: _____
 5. Private Claims: _____

I, Craig W. McVean, in a field survey on June 25, 2008 do hereby state that under requirements of PA 74, Michigan PA of 1970, the corner points mentioned in lines 1 and 2 above were in conformance with regulations and rules therefore as required in the current manual of survey instructions of the United States Department of the Interior, Bureau of Land Management or by a decree of a Court of Law and/or that the corner points mentioned in lines 3, 4 and 5 above were in conformance with the rules of the Michigan Board of Land Surveyors or by a Decree of a Court of Law; established, re-established, monumented, recovered, found as expressed below:

NOTE: Not more than 2 corners, all in the same town and range, may be recorded on this certificate.

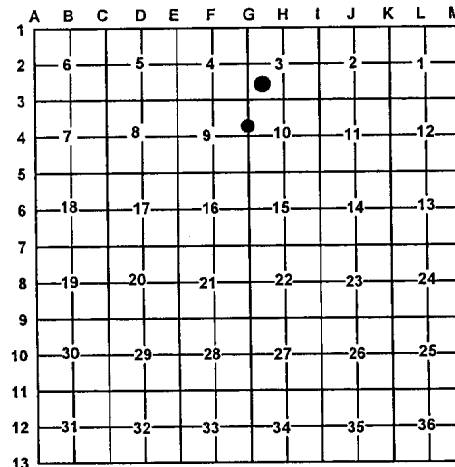

A. Description of original monument and accessories and/or subsequent restoration:

11 - 1915 - CSR L. 'A', p. 194 - E. W. Muenscher
 1) Cherry 5" S21 $\frac{3}{4}$ °E 142 L.
 2) Poplar 5" S32°W 179 L.

SN 1/64 - 1923 - CSR L. 'B', p. 344 - T. Norlin - Survey Sec. 9 shows iron pipe set at intersection of E. ROW of railroad and SN 1/64 line Sec. 9.

B. Description of corner evidence found and/or method applied in restoring or re-establishing corner:

11 - SW 1/16 Corner Sec. 3 - No evidence of old corner or witnesses in pine plantation. Set 2" Alum. Cap on 5/8" x 34" rebar per Standard BLM procedure.

SN 1/64 - Corner common to Sec. 9 & 10 being the SE corner of the N $\frac{1}{2}$ of the S $\frac{1}{2}$ of the NE $\frac{1}{4}$ of Sec. 9 - Set 2" Alum. Cap on 5/8" x 34" rebar per Standard BLM procedure in N-S gravel road.

C. Description of monument for corner and accessories established to perpetuate locating the position of the corner:

11 - Stamped 2" Alum. Cap on 5/8" x 34" rebar.
 Set Blue Carsonite Post with loc. tag 1' West N3°E 48.32' to set N & T in E side 4" J. Pine
 S44°E 16.58' to set N & T in SW side 12" W. Pine
 S45°W 37.19' to set N & T in SE side 11" R. Pine
 N81°W 20.12' to set N & T in S. side 12" W. Pine

SN 1/64 - Stamped 2" Alum. Cap on 5/8" x 34" rebar
 N85°46'W 42.28' to fd. $\frac{3}{4}$ " iron pipe per Norlin and add Blue Carsonite Post with loc. tag
 S11°48'E 129.16' to 2" Alum. Cap on RR ROW
 N45°E 130.74' to set N & T in SE side Tri 10" Cherry
 N31°W 73.58' to set N & T in SW side 8" J. Pine

Signed by: Craig W. McVean
 Surveyor's Michigan License No.: 39088

Date: 6/28/2010

