

**LAND CORNER RECORDATION CERTIFICATE**  
Filing Requirement of Act 74, Mich. PA 1970

For Corners In: Manistee (County)	Located In	Corner Code #
1. Public Land Survey	T 24N R 13W	D10
2. Property Controlling in Section	S 29 T 24N R 13W	9
3. Miscellaneous Property in Section	S T R	
	S T R	

Register of Deeds Stamp & File Number

4. Lot No: \_\_\_\_\_ Recorded Plat: \_\_\_\_\_

5. Private Claims: \_\_\_\_\_

I, Craig W. McVean, in a field survey on Sept. 14, 2006 do hereby state that under requirements of PA 74, Michigan PA of 1970, the corner points mentioned in lines 1 and 2 above were in conformance with regulations and rules therefore as required in the current manual of survey instructions of the United States Department of the Interior, Bureau of Land Management or by a decree of a Court of Law and/or that the corner points mentioned in lines 3, 4 and 5 above were in conformance with the rules of the Michigan Board of Land Surveyors or by a Decree of a Court of Law; established, re-established, monumented, recovered, found as expressed below:

**NOTE: Not more than 2 corners, all in the same town and range, may be recorded on this certificate.**

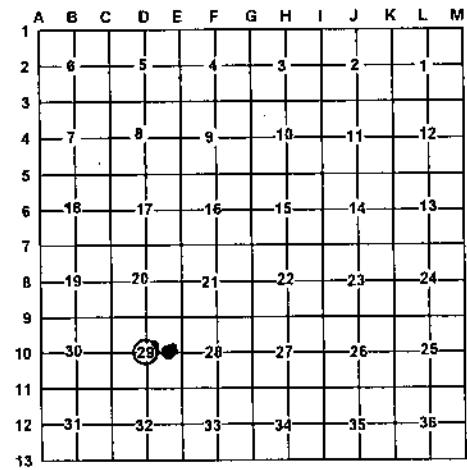

A. Description of original monument and accessories and/or subsequent restoration:

- D10 – 1974 – LCRC - #74-6 and Rec. Sur. – L. 1 of Survey, p. 163; - G. F. DeLaMater – Iron pipe set 15' West of N & S Fence line 4" Maple N44°W 6.13"; 20" Cherry N58°E 16.91'
- 9 – 1974 – Rec. Survey – L. 1 of Surveys, p. 163 – G. F. DeLaMater – Mon. Set
- 1976 – Rec. Survey – L. 1 of Surveys, p. 314 – G. F. DeLaMater – Mon. found.

B. Description of corner evidence found and/or method applied in restoring or re-establishing corner:

- D10 – C ¼, Sec. 29 – Set 2" Alum. Cap on 5/8" x 34" rebar at intersection of ¼ lines per Standard BLM procedure. Down N-S fence is 12' East. Down E-W fence is 48'± S. Centerline E-W 2-track is 28' N.
- 9 – CE 1/16, Sec. 29 – Set 2" Alum. Cap on 5/8" x 34" rebar per Standard BLM procedure. N-S down fenceline is 2' East. E-W down fence is 34'± S.
- Reference Pt. – S9°21'W 7.84' from 'D10' - found ½" I.D. iron pipe w/ broken cap per LCRC and Rec. Survey by DeLaMater. This position based on rejected corner position at 'E10' and unknown position at 'C10'. Also rejected DeLaMater position at 'D9' which didn't fit for N-S ¼ line for this pipe. ½" pipe not utilized as 'D10' in this survey.
- Reference Pt. – S32°38'W 6.85' from '9' - Fd. 4" round Conc. Mon. w/ ½" iron per Rec. Surveys. This conc. mon. based on rejected positions at 'D10' and 'E10' and is not utilized as '9' in this survey.

C. Description of monument for corner and accessories established to perpetuate locating the position of the corner:

- D10 – Stamped 2" Alum. Cap on 5/8" x 34" rebar. Set Blue Carsonite Post w/ loc. tag 1' N. S5°E 15.42' to fd. nail in W. side 5" S. Maple N49°W 8.00' to set N & T in NE side 11" S. Maple S54°W 6.69' to set N & T in N. side 14" S. Maple (GFD) N77°E 13.85' to fd. nail in SE side 20" B. Cherry (GFD) S9°21' W. 7.84' to Ref. Pt. – ½" iron pipe
- 9 – Stamped 2" Alum. Cap on 5/8" x 34" rebar. Set Orange Carsonite Post 1' NW. N64°E 21.88' to set PK and Tag in N. side P.P. S79°E 70.04' to set N & T in N. side 15" Hemlock N69°W 36.06' to set N & T in NE side 7" Y. Birch S29°W 85.97' to set N & T in SE side 20" B. Cherry S32°38'W 6.85' to Ref. Pt. – Conc. Mon.

Signed by: Craig W. McVean  
Surveyor's Michigan License No.: 39088

Date: 1/25/2007

